



## Test Report

No. CANEC1815611201

Date: 07 Aug 2018

Page 1 of 7

JIAXAN PLASTIC (SHENZHEN) CO.,LTD  
3TH INDUSTRIAL ZONE,BITOU VILLAGE,SONGGANG TOWN,BAOAN DISTRICT,SHENZHEN  
CITY,GUANGDONG PROVINCE  
518105, CHINA

The following sample(s) was/were submitted and identified on behalf of the clients as : PVC GRAIN

SGS Job No. : CP18-042056 - SZ  
Model No. : BLACK、WHITE、GRAY  
Date of Sample Received : 31 Jul 2018  
Testing Period : 31 Jul 2018 - 07 Aug 2018  
Test Requested : Selected test(s) as requested by client.  
Test Method : Please refer to next page(s).  
Test Results : Please refer to next page(s).

### Result Summary :

Test Requested	Conclusion
US California Proposition 65 - Bisphenol-A	See Results
US California Proposition 65 - Total Lead Content &Total Cadmium Content	PASS
US California Proposition 65 - Phthalate Content	PASS

Signed for and on behalf of  
SGS-CSTC Standards Technical Services Co., Ltd. Guangzhou Branch

Merry Lv  
Approved Signatory



SGS-CSTC Standards Technical Services Co., Ltd.  
Guangzhou Branch Testing Center Chemical Laboratory.

Unless otherwise agreed in writing, this document is issued by the Company subject to its General Conditions of Service printed overleaf, available on request or accessible at <http://www.sgs.com/en/Terms-and-Conditions.aspx> and, for electronic format documents, subject to Terms and Conditions for Electronic Documents at <http://www.sgs.com/en/Terms-and-Conditions/Terms-e-Documents.aspx>. Attention is drawn to the limitation of liability, indemnification and jurisdiction issues defined therein. Any holder of this document is advised that information contained hereon reflects the Company's findings at the time of its intervention only and within the limits of Client's instructions, if any. The Company's sole responsibility is to its Client and this document does not exonerate parties to a transaction from exercising all their rights and obligations under the transaction documents. This document cannot be reproduced except in full, without prior written approval of the Company. Any unauthorized alteration, forgery or falsification of the content or appearance of this document is unlawful and offenders may be prosecuted to the fullest extent of the law. Unless otherwise stated the results shown in this test report refer only to the sample(s) tested.

Attention: To check the authenticity of testing /inspection report & certificate, please contact us at telephone: (86-755) 8307 1443, or email: [CN.Doccheck@sgs.com](mailto:CN.Doccheck@sgs.com)

198 Kezhu Road, Sciotech Park Guangzhou Economic & Technology Development District, Guangzhou, China 510663 t (86-20) 82155555 f (86-20) 82075113 www.sgs.com.cn  
中国·广州·经济技术开发区科学城科珠路198号 邮编: 510663 t (86-20) 82155555 f (86-20) 82075113 e [sgs.china@sgs.com](mailto:sgs.china@sgs.com)

# Test Report

No. CANEC1815611201

Date: 07 Aug 2018

Page 2 of 7

Test Results :

## Test Part Description :

Specimen No.	SGS Sample ID	Description
SN1	CAN18-156112.001	Black plastic grains 1A#+White plastic grains 1B#+Grey plastic grains 1C#

Remarks :

- (1) 1 mg/kg = 0.0001%
- (2) MDL = Method Detection Limit
- (3) ND = Not Detected ( < MDL )
- (4) "-" = Not Regulated

## US California Proposition 65 - Bisphenol-A

Test Method : SGS In-house method (GZTC CHEM-TOP-075-02, with reference to US EPA Method 3550C:2007), analysis was performed by HPLC-MS.

Test Item(s)	Unit	MDL	001
Bisphenol-A	mg/kg	1.0	ND

Notes :

- (1) BPA was listed under Proposition 65 by OEHHA on 11 May 2015 .
- (2) Results shown are of the total weight of mixed samples.

## US California Proposition 65 -Total Lead Content (PVC not in prolonged contact with skin) & Total Cadmium Content

Test Method : With reference to CPSC-CH-E1002-08.3, Analysis was performed by ICP-OES.

Test Item(s)	Limit	Unit	MDL	001
Lead (Pb)	100	mg/kg	20	ND
<b>Comment</b>				<b>PASS</b>
Cadmium (Cd)	300	mg/kg	5	ND
<b>Comment</b>				<b>PASS</b>

Notes :

The limit of Lead (Pb) is referenced to the requirement as stated in County of Alameda Superior Court, RG 10-530436 and 10-530300.

The limit of Cadmium (Cd) is referenced to the requirement as stated in County of Alameda Superior Court, RG-10-514803.



## Test Report

No. CANEC1815611201

Date: 07 Aug 2018

Page 3 of 7

The reference limit applied in testing is based on particular California Proposition 65 settlements that are most similar to the tested product in the opinion of the lab. The testing in this report does not reflect a user's actual exposure to the tested chemical.

A manufacturer or retailer that is not named in the referenced settlement is not bound by that settlement, and may choose to comply with California Proposition 65 by clearly informing the consumer of potential exposure.

Composite test has been performed in equal proportion for the components/material per client requested. And the result is calculated using the minimum sample weight.

### US California Proposition 65 -Phthalate Content (PVC-containing materials )

Test Method : With reference to CPSC-CH-C1001-09.4. Analysis was performed by GC-MS.

<u>Test Item(s)</u>	<u>CAS NO.</u>	<u>Limit</u>	<u>Unit</u>	<u>MDL</u>	<u>001</u>
Dibutyl Phthalate (DBP)	84-74-2	600	mg/kg	50	ND
Benzylbutyl Phthalate (BBP)	85-68-7	600	mg/kg	50	ND
Bis(2-ethylhexyl) Phthalate (DEHP)	117-81-7	600	mg/kg	50	ND
Diisodecyl Phthalate (DIDP)	26761-40-0/ 68515-49-1	600	mg/kg	50	ND
Di-n-hexyl Phthalate (DnHP)	84-75-3	600	mg/kg	50	ND
Diisononyl Phthalate (DINP)	28553-12-0/ 68515-48-0	1000	mg/kg	50	ND

Comment

PASS

Notes :

The limit is referenced to the requirement as stated in County of Marin Court, CIV 1000641 and in the County of Santa Clara Superior Court, 114CV267501.

The reference limit applied in testing is based on particular California Proposition 65 settlements that are most similar to the tested product in the opinion of the lab. The testing in this report does not reflect a user's actual exposure to the tested chemical.

A manufacturer or retailer that is not named in the referenced settlement is not bound by that settlement, and may choose to comply with California Proposition 65 by clearly informing the consumer of potential exposure.

Results shown are of the total weight of mixed samples.



## ATTACHMENTS

### Elementary Testing Flow Chart

- 1) Name of the person who made testing: Edith Zhang
- 2) Name of the person in charge of testing: Bella Wang

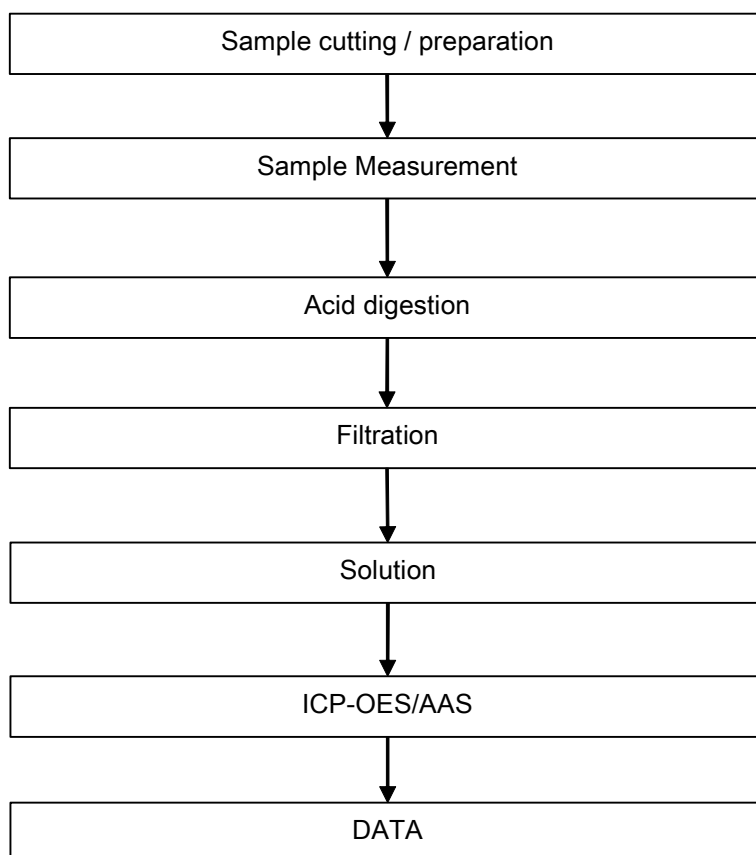

### ATTACHMENTS

#### Phthalates Testing Flow Chart

- 1) Name of the person who made testing: Sunny Hu
- 2) Name of the person in charge of testing: Qiong Liu

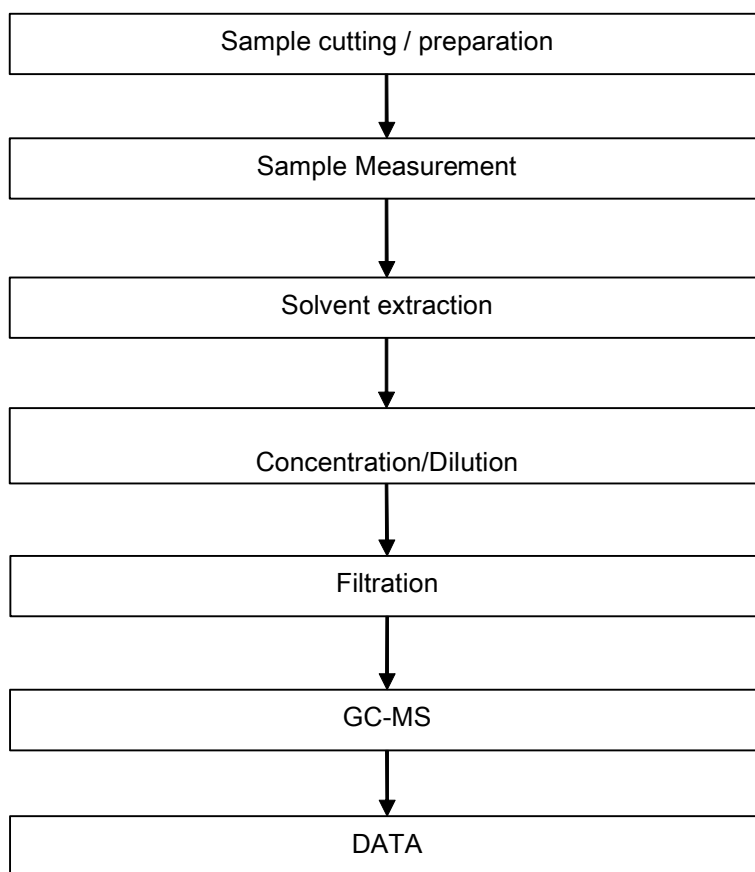



## ATTACHMENTS

### BPA Testing Flow Chart

- 1) Name of the person who made testing: Zhihong Wang
- 2) Name of the person in charge of testing: Qiong Liu

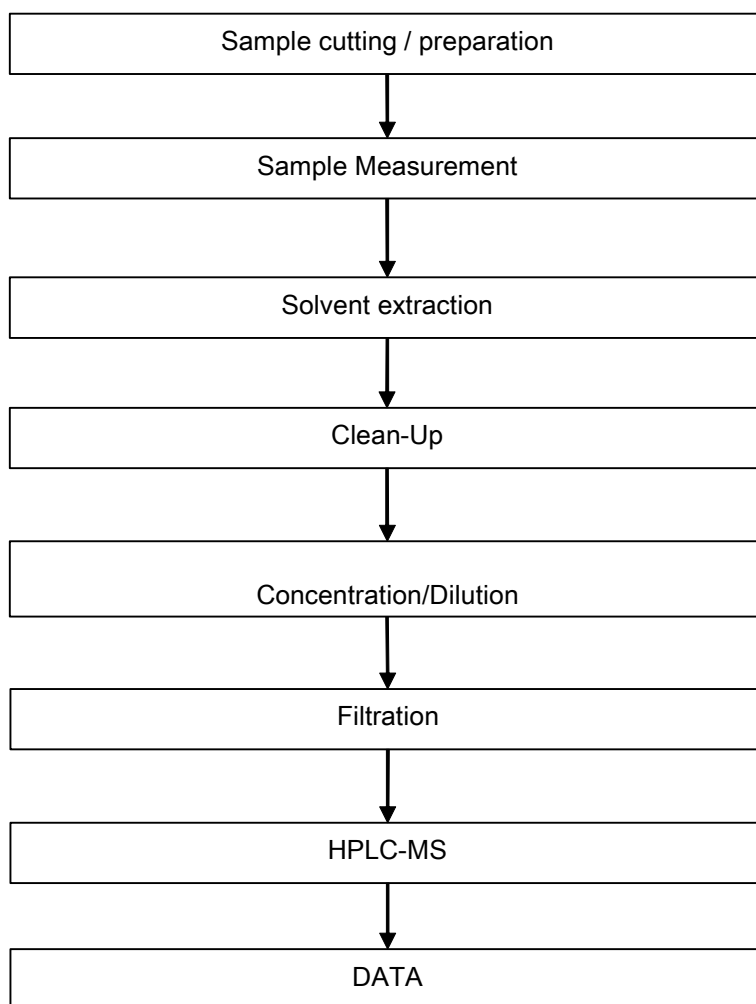

## Test Report

No. CANEC1815611201

Date: 07 Aug 2018

Page 7 of 7

Sample photo:



SGS authenticate the photo on original report only

\*\*\* End of Report \*\*\*

