



STAND DESK

PRODUCT GUIDE &
ASSEMBLY INSTRUCTIONS

**SHOULD YOU PREFER TO SPEAK WITH A
CUSTOMER SERVICE REPRESENTATIVE,
YOU MAY CALL TOLL FREE:**

1-855-372-2315

GUIDELINES

FAILURE TO FOLLOW THESE WARNINGS
WHEN IN USE COULD RESULT IN INJURY

- Do not stand on the item or use as a step ladder
- Do not use this item unless all bolts and screws are firmly secured and fastened.
- Check all bolts and screws every 90 days. As necessary tighten if any are loose.
- Lift up then move. Pushing over or dragging this product can result in an injury or cause damage to the Floor and piece.

WARNING:

DO NOT LET CHILDREN PLAY IN OR AROUND
THE UNIT DUE TO THE POSSIBLE RISK OF INJURY.

Pre-Assembly Preparation:

Please read through this instruction booklet before
beginning assembly of this item.

Two adults are recommended for assembly.

- Clear out the space for assembly and lay out all parts on Parts List, extra room will allow you to easily determine if all the pieces are present.
- Save all packing materials until assembly is complete to avoid accidentally discarding smaller parts or hardware.
- Keep small parts and pieces away from children and pets until fully assembled.
- Please check for any loose screws and tighten them before you use.

PARTS LIST

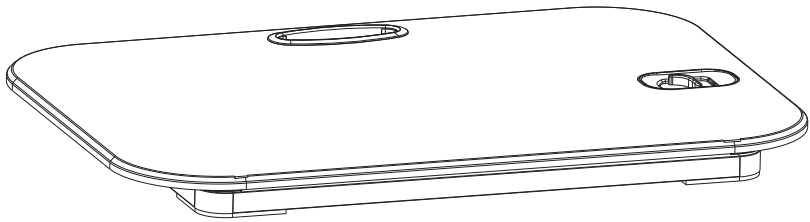

A Desk (1)

STEP 1

1. Ensure all parts have been removed from the carton and place on a protected surface or carpet.
2. Check all parts and hardware are the same as the "Parts List".

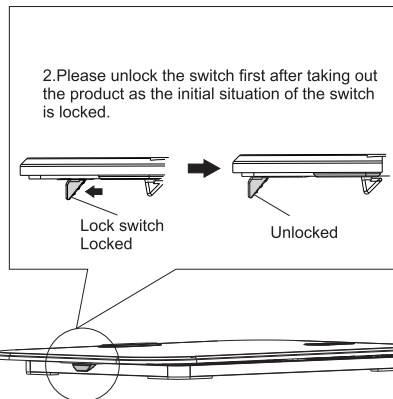
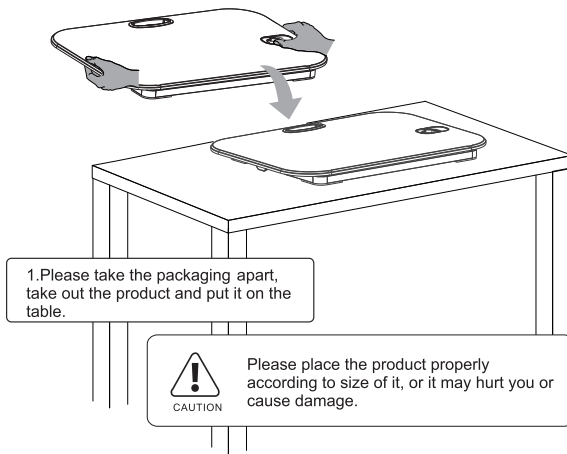

STEP 2



WARNING

Please do not put hands near the supporting bars to avoid any injury while the desk is lifting up and down.

Please push the switch to adjust it to a desired height according to your situation.

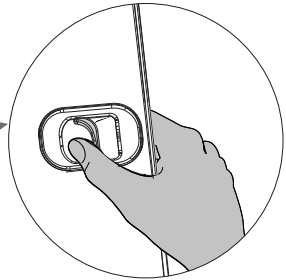
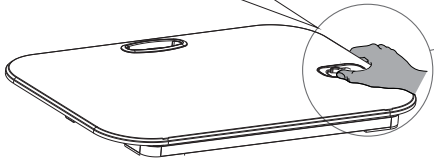

When lifting the workstation, push the switch by your thumb and push up the table while holding both sides of table edges. Then, it will go to the next height and lock automatically when you hear the noise.

When lowering the workstation, push the switch by your thumb and it will lower from current height, locking automatically when you hear the noise.

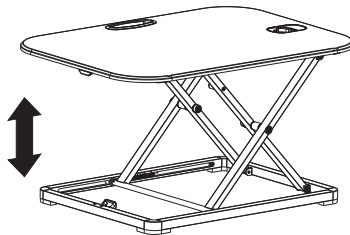

STEP 3

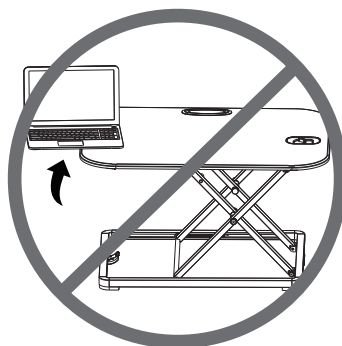
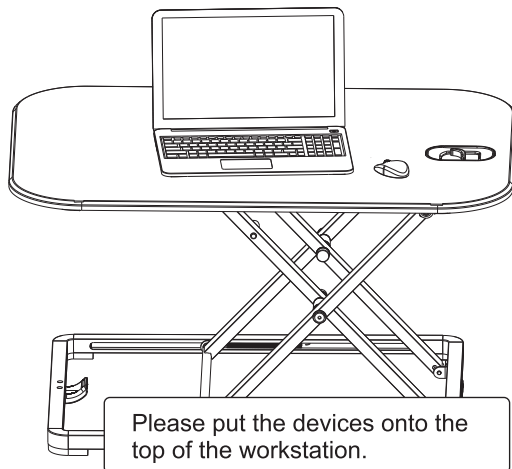

CAUTION

Please make sure all installed equipments are on the table, and not exceed the edge, or it may hurt you or cause damage.

TECHNICAL DATA

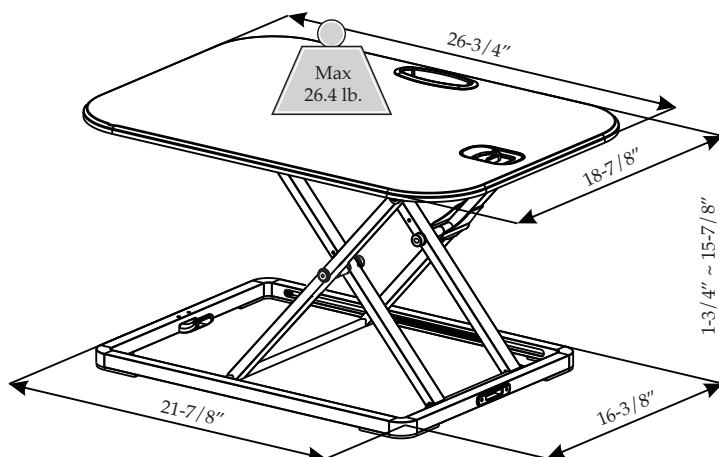
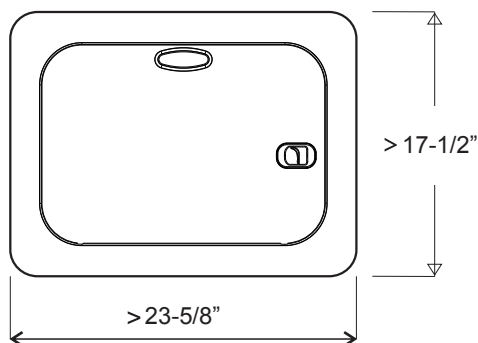

Table size:



WARNING

Please do not exceed the maximum
WARNING bearing weight.

Loading range	0 - 26.4 lb.
Height adjustment range	$1\frac{3}{4}" \sim 15\frac{7}{8}"$

HOW TO TAKE THE WORKSTATION SAFELY

1 Close lock switch

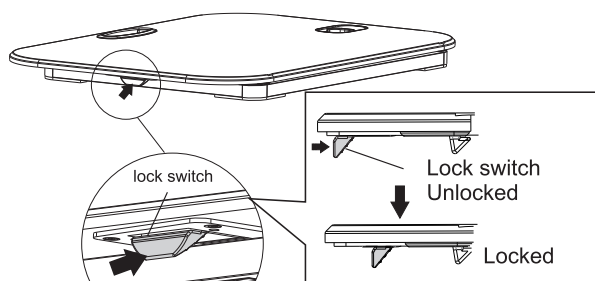

Please push the lock switch inwards and make sure it is closed before taking it. Otherwise, it will flick open suddenly. This will decrease the potential for damage after carrying the workstation.

2 Take the workstation

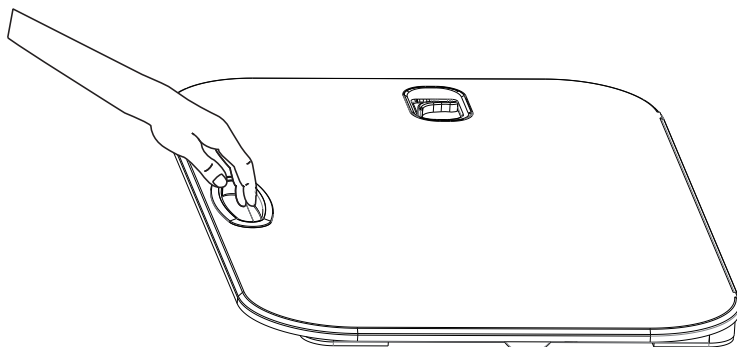

WARNING



WARNING

Hands Pinching

Do not place your hand near the strut.
Strut's angle will change during the desktop
lifts and it may hurt you.



Warning

Please do not put hands near the supporting
bars, as they change during adjusting and
may hurt you.



Attention

Please make sure all installed
equipments are on the table,
and not sticking out of the edge,
or it may harm or cause damage.

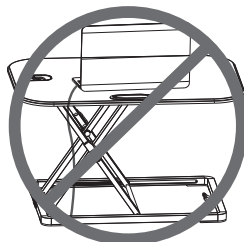

Attention

Please leave enough length of
cable for height adjustment
function, or it may hurt you or
cause damage.

PRODUCT DIMENSION

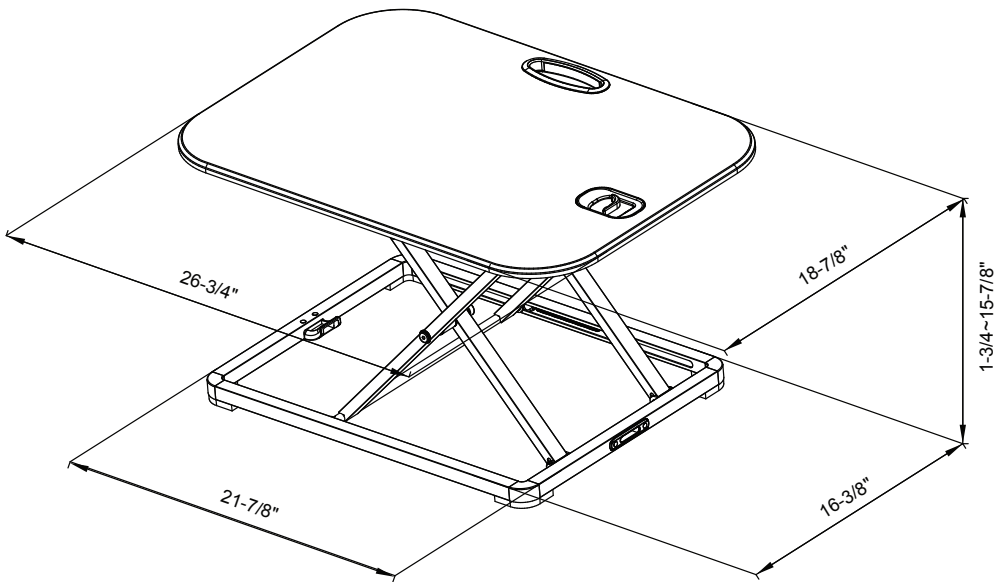

LIMITED WARRANTY

The manufacturer's products are warranted against defects in material and workmanship while owned by the "Original Purchaser". The term "Original Purchaser" is defined as the party or entity which purchases this manufacturer's furniture from an authorized retailer as shown by the original sales receipt. This warranty does not apply to "as is" or previously owned products.

The manufacturer warrants its products to be free from defects in materials and workmanship (normal wear and tear, fading and stretching excepted), for one year from the date of purchase, except as provided below under the limited warranty. The exceptions or exclusions to this warranty are as follows:

1. Any warranty claim that is submitted after the limited warranty period, or without proper proof of purchase will not include the cost of parts, labor, or delivery.
2. This warranty shall not apply to the manufacturer's products which have been subjected to misuse, neglect, alteration, modification, or attachments, either caused by the Original Purchaser, shipping, storage, accident, fire, flood, or acts of God.

In the event of a defect in material or workmanship covered by this warranty, the manufacturer will repair or replace, at their discretion, without charge the warranted parts within a reasonable amount of time. We reserve the right to require damaged parts be returned to us upon request. Natural markings such as scars, brands, grain variations, wrinkles, color variations, etc. will be considered normal characteristics and not construed as defects.

For claims or questions concerning this warranty, please contact customer service department on the web at www.trueinnovations.com. Be prepared to provide your name, address, daytime phone number, the model and purchase order number of the product, date of purchase, and the website where it was purchased. The manufacturer requires that the original sales receipt be submitted with all requests to confirm that you are the Original Purchaser according to our written warranty.

This warranty gives you specific rights, and you may also have other rights, which vary from state to state (or country to country). All warranties are limited to the Original Purchaser for normal use. Should you prefer to speak with a service representative, you may call toll free: 1-855-372-2315 (U.S.) or 0-800-051-6775 (U.K.).

true[®]
SEATING
SINCE 1989