

V1.0  
USER MANUAL

IPTV H264 Encoder with Audio Input (Ver. 2)

**JTD-3218 | JTECH-ENCH4AV2**

J-TECH DIGITAL INC.  
9807 EMILY LANE  
STAFFORD, TX 77477  
TEL: 1-888-610-2818

E-MAIL: [SUPPORT@JTECHDIGITAL.COM](mailto:SUPPORT@JTECHDIGITAL.COM)

Scan the QR code below or visit <https://www.jtechdigital.com/product/3218> to view and access detailed digital resources regarding this unit.

## Safety Instructions:

- Before using this product, please carefully read the following safety instructions to ensure its proper use and keep this manual for future reference:
- To prevent electric shock, do not attempt to open the product.
- Only qualified personnel should perform any repairs or maintenance.
- Always place the product on a stable, flat surface to prevent it from falling.
- Do not expose the product to water, moisture, or high-humidity environments to avoid the risk of damage.
- To prevent damage from direct sunlight or high temperatures, do not expose the product to such environments.
- Do not place the product near heat sources like radiators, heat registers, stove, or other heat-producing apparatus.
- Do not place any objects on top of the product to avoid damage.
- Use only the attachments and accessories specified by the manufacturer.
- During lightning storms or prolonged periods of disuse, unplug the power supply to prevent damage.

# Table of Contents

1. Features .....	6
2. Package Contents .....	6
3. Hardware Description .....	7
4. Typical Application .....	7
5. Connection Configuration .....	8
5.1 Change the IP Address of PC .....	8
5.2 Login for Configuration .....	8
5.3 Check the Stream Address .....	9
6. Encoder Setting .....	9
6.1 Encoder Setting .....	9
6.2 Audio Setting .....	10
6.3 Advanced .....	12
7. OSD .....	13
7.1 Streaming OSD Setting .....	13
7.2 LOGO Uploading .....	14
8. System .....	14
8.1 Network .....	14
8.2 Change Password .....	15
8.3 Reset .....	15

8.4 Reboot .....	16
9. Application .....	16
9.1 User Application Example .....	16
9.2 Multi Local User Application - Multicast .....	20
9.3 Local Surveillance System Application NVR Connection .....	22
9.4 Remote Multi User: RTMP Connection .....	24
9.5 RTMP: Stream to YouTube Live .....	25
10. Product Service .....	26
11. Warranty .....	27
12. Mail-In Service .....	27
13. Limited Warranty Limits and Exclusions .....	27

## Dear Customer

Thank you for purchasing the JTECH-ENCH4AV2. For optimum performance and safety, please read these instructions carefully before connecting, operating or adjusting this product. Please keep this manual for future reference.

### 1. Features

- Supports H.265 | H.264 | MJPEG Encoding
- Supports Audio Input
- Supports HDMI Input
- Supports UDP, HTTP, RTSP, RTMP, SRT,HLS,FLV,ONVIF Protocols
- Supports MPEG1 Audio Layer 2
- CBR/VBR Rate: 32Kbps~32Mbps
- 100M Network Interface (full duplex mode)
- Supports up to 1080p@60Hz HD Video Input
- Supports Image Parameter Settings
- Supports Remote Management in WAN (webGUI)
- Supports Customized Resolution Settings

### 2. Package Contents

- (1) x J-Tech Digital JTECH-ENCH4AV2 Encoder
- (1) x Power Adapter DC12V 1A
- (1) x User Manual

### 3. Hardware Description

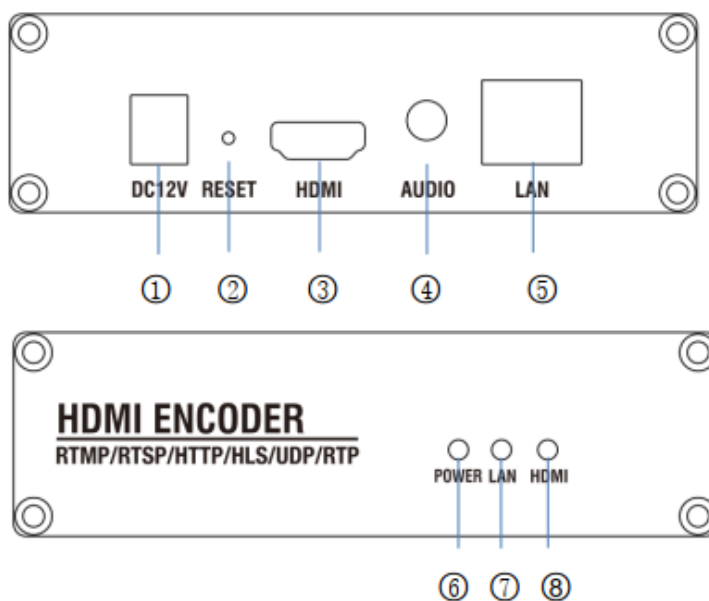

- ① Power Input Port      ③ Reset Button      ⑤ LAN Output Port      ⑦ LAN Output Indicator
- ② HDMI Input Port      ④ Audio Input Port      ⑥ Power Input Indicator      ⑧ HDMI Input Indicator

Note: **1** Reset to Factory Default Settings: press & hold “Reset” for 10 seconds until all three indicators go out.

**2** LAN: Default IP is **192.168.1.168**

### 4. Typical Application

## 5. Connection Configuration

### 5.1 Change the IP Address of PC

Assign the PC (or laptop) an IP address. On a Windows PC: Press the **Win + R** on your keyboard → Enter “**control netconnections**” in the run box and press enter → Right click on your wired ethernet adapter → Select “**Properties**” → Double click “**Internet Protocol Version 4 (TCP/IPv4)**” → Enter the IP address with 192.168.1.11 (0-255) and Subnet mask 255.255.255.0. Press OK twice to save the configuration.

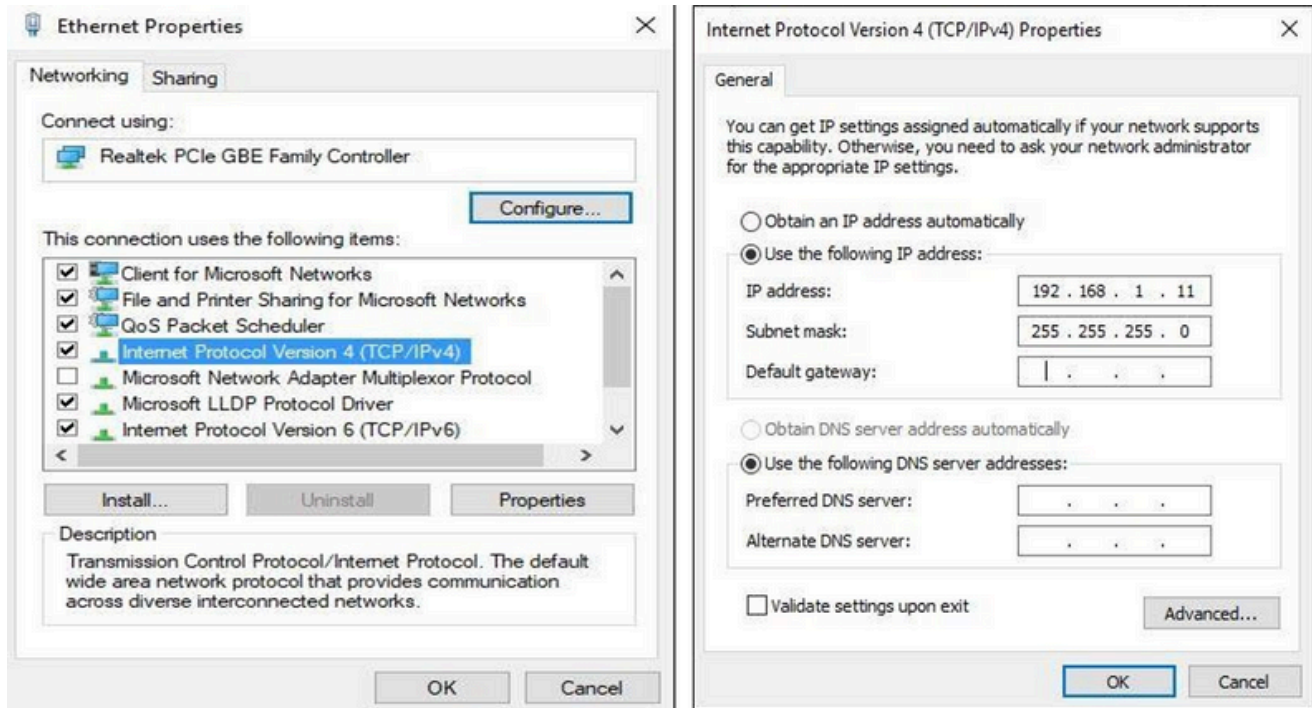

### 5.2 Login for Configuration

Enter the unit’s IP address (192.168.1.168) in your browser’s address bar, to open the web GUI. Login with the default credentials, **User Name – admin | Password – admin**

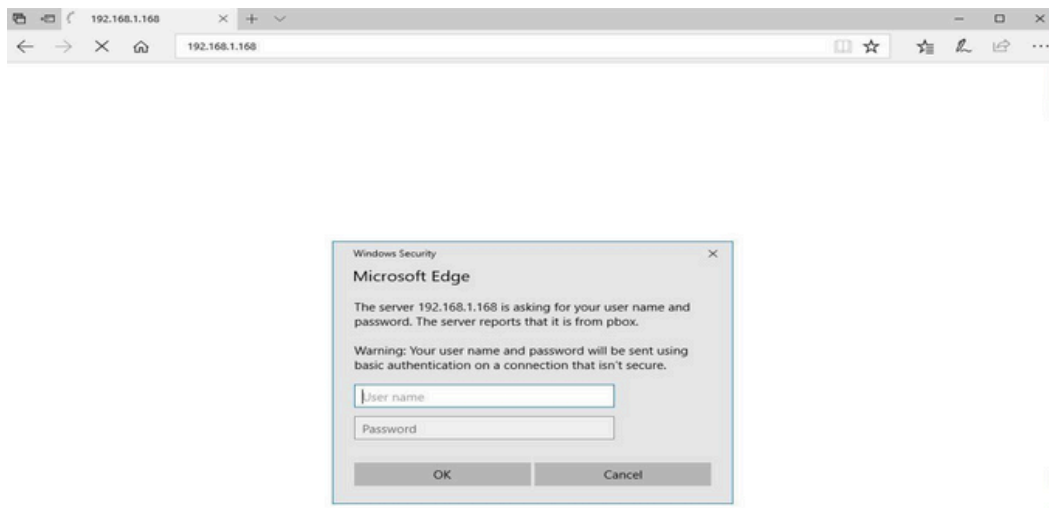

## 5.3 Check the Stream Address

Stream addresses populate in the “Main Stream” category of the encoders web GUI.

## 6. Encoder Setting

### 6.1 Encoder Setting

Click “Encoder” setting → “Main stream” → Configure your settings → Click Apply

**Main stream**

Encoding Type:  ▼

FPS:  ▼

Custom FPS:  [5-60]

GOP:  [5-300]

Bitrate(kbit):  [32-32000]

Encoded Size:  ▼

H.264 Level:  ▼

Bitrate Control:  ▼

---

TS URL:   ▼

HLS TS URL:   ▼

HLS MP4 URL:   ▼

MP4 URL:   ▼

FLV URL:   ▼

RTSP URL:   ▼

RTMP URL:   ▼

RTMP(S)/RTSP PUSH URL:   ▼

Multicast IP:   ▼

Multicast Port:  [1-65535]

Multicast SAP Name:

SRT Listener Port:   ▼

SRT Listener StreamID:

SRT Caller URL:   ▼

SRT Encryption Password:   ▼

HLS PUSH URL:   ▼

ICECAST PUSH URL:   ▼

TRTC Room:   ▼

TRTC User:

TRTC UserSig:

TRTC SDKAppid:

TRTC Room ID Type:  ▼

## 6.2 Audio Setting

Audio from HDMI Port: Click “Encoder” → “Audio” → Select “HDMI” from the drop-down menu for Audio Input → Click “Apply”

**Audio**

Audio Input: **HDMI** ▼

Sampling Rate: Same as input sample rate ▼

Encoder: AAC ▼

Audio Channel: L+R ▼

Bitrate: 128000 [48000-320000]

Analog Volume Gain: 10 [-78-80]

Digital Volume Gain: 0 [-50-50]

Denoise: Disable ▼

Denoise(dB): 15 [1-100]

G711 Over PTE: Enable ▼

**ONVIF Audio**

G711 Over RTSP: Disable ▼

G711: G711A ▼

**Apply**

Audio from the 3.5mm audio port: Click “Encoder” → “Audio” → Select “ANALOG” from the drop-down menu for Audio Input → Click “Apply”

**-TECH DIGITAL**

- Status
- Encoder**
  - Main stream
  - Substream1
  - Substream2
  - Substream3
  - Video
  - Audio**
  - Advanced
- OSD
- System

### Audio

Audio Input: **ANALOG** ▼

Sampling Rate: Same as input sample rate ▼

Encoder: AAC ▼

Audio Channel: L+R ▼

Bitrate: 128000 [48000~320000]

Analog Volume Gain: 10 [-78-80]

Digital Volume Gain: 0 [-50~50]

Denoise: Disable ▼

Denoise(dB): 15 [1~100]

G711 Over PTE: Enable ▼

### ONVIF Audio

G711 Over RTSP: Disable ▼

G711: G711A ▼

**Apply**

## 6.3 Advanced

Click “Encoder” → “Advanced” → Configure your settings → Click “Apply”

**Advanced**

EDID: 0.Default(1080P60) ▼

Gamut: BT709 ▼

Color Range: TV ▼

Video Only: Disable ▼

Audio Only: Disable ▼

No Video Restart Stream: Enable ▼

AV Sync Strategy: Resample ▼

No Signal: Display Picture ▼

Record Type: MP4 ▼

Cycle Record: Enable ▼

Record Splitter Time(s): 1800 [60-7200]

Deinterlaced: Field combination(Weaving) ▼

Audio Delay(ms): 0 [-2000,2000]

Hls Splitter Time(s): 10 [3-20]

Hls Number: 5 [3-20]

HLS Index Address: /index.m3u8

TS Muxer: Compatible with FFmpeg ▼

Net Drop Threshold: 5000 [50-50000]

TS Once Pack: 7 [1-128]

TS/RTSP Password Enable: Disable ▼

HTTP No Password: Disable ▼

Telnet Service: LAN Enable ▼

Onvif Service: Enable ▼

RTSP Default Stream: Main Stream ▼

Vmix Compatible: Disable ▼

TS Over RTSP: ES ▼

Multicast Type: UDP ▼

Enable SAP: Enable ▼

Slice Split Enable: Disable ▼

Slice Size: 1024 [128-65535]

MIN\_QP: 5 [1-35]

MAX\_QP: 42 [MIN\_QP-50]

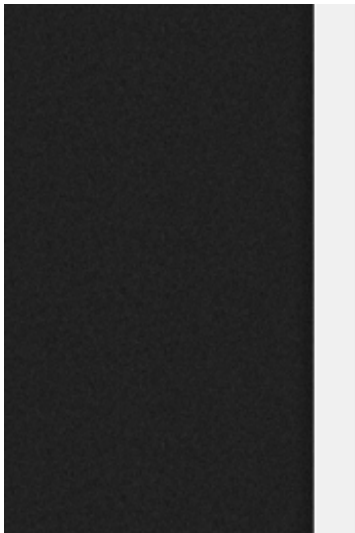

SAR(H.264 Only):  [v]

MTU Size:  [500-1500]

UDP TTL:  [1-254]

UDP SOCKET\_BUF\_SIZE:  [0-20971520]

Contrast improve:  [0-63]

Image enhance:  [0-16]

Y space filter:  [0-255]

Y time filter:  [0-63]

C space filter:  [0-255]

C time filter:  [0-32]

## 7. OSD Setting

### 7.1 Streaming OSD Setting

Click "OSD" → Configure your settings → Click "Apply"

**-TECH DIGITAL**

- Status
- Encoder
- OSD
  - Main stream**
  - Substream1
  - Substream2
  - Substream3
  - LOGO Upload
- System

**Main stream**

Alpha:  [0-255]

**Zone 1**

Zone:  [v]

Type:  [v]

X:  [0-1920]

Y:  [0-1080]

Text:

Font Size:  [8-72]

Background Color:  [v]

Color:  [select color](#)

**Zone 2**

Zone:  [v]

**Zone 3**

Zone:  [v]

**Zone 4**

Zone:  [v]

## 7.2 Logo Uploading

“LOGO upload” → Choose a bmp file that matches the requirements → Click “Apply”

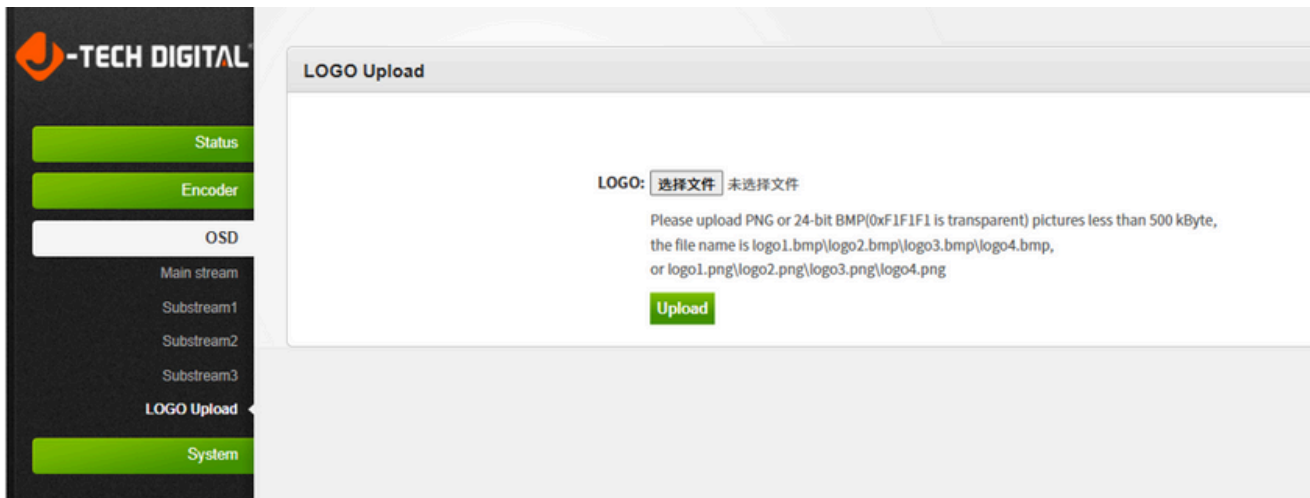

※ Note: The above interface screenshot examples may show a difference with actual operation interface due to software upgrades. All screenshots are for reference only.

## 8. System

### 8.1 Network

Click System → Network → Modify the network settings to match those of your network

Click apply. **Note: Please change your DNS server to use Google's DNS servers. (Provided in the picture below.)**

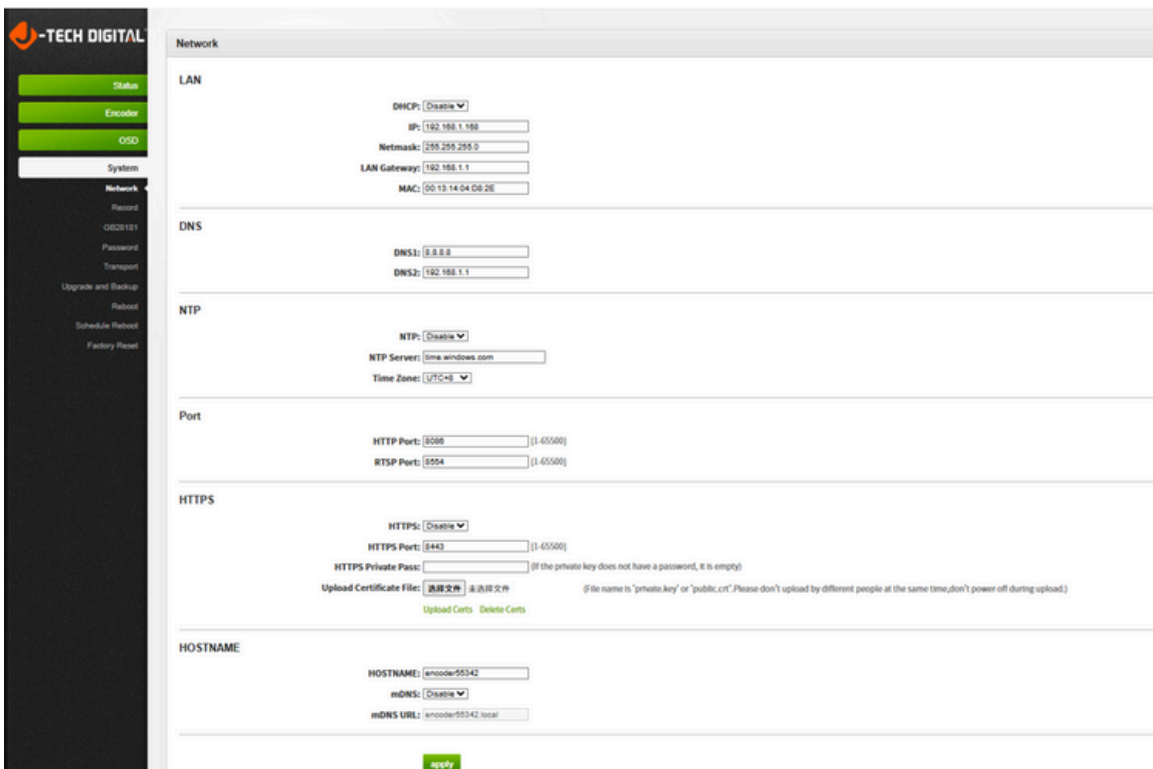

## 8.2 Change Password

System → Change password → Set your password → Apply

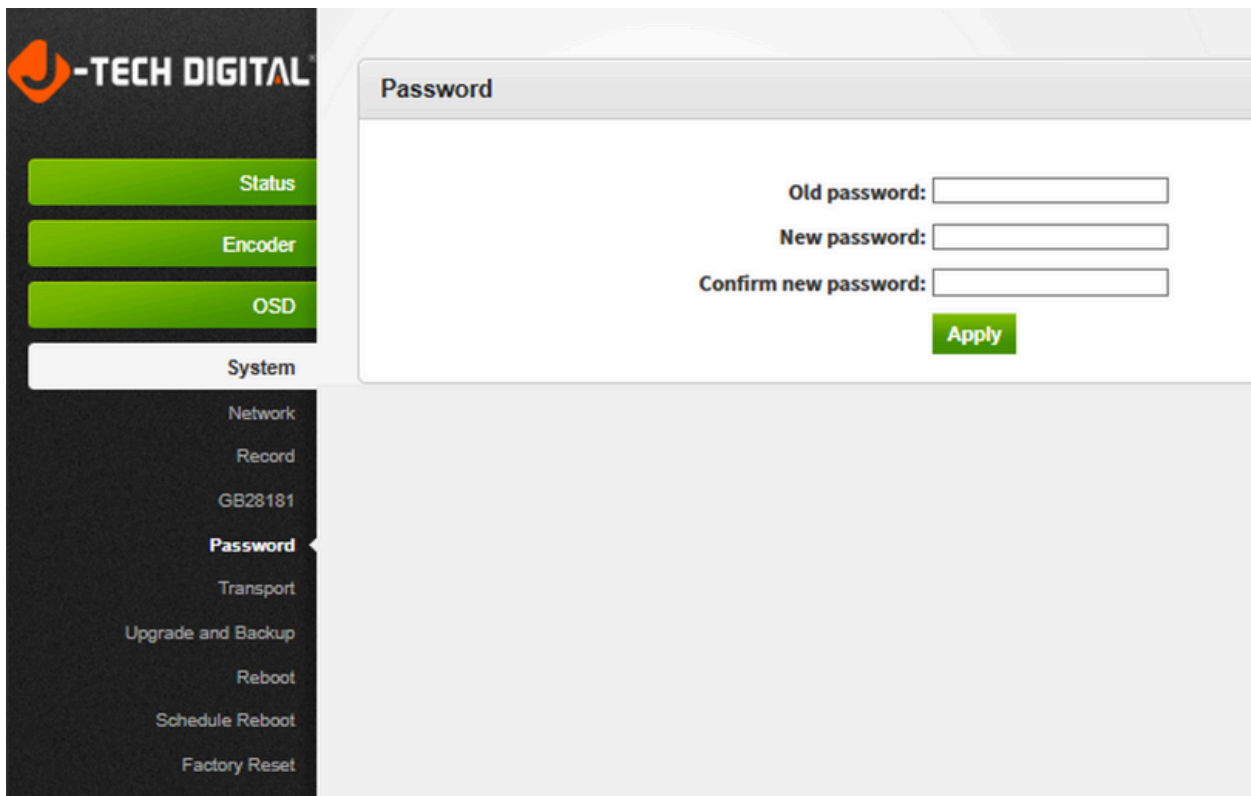

## 8.3 Reset

System → Factory Reset → Reset **Note: This will set your device to the factory defaults.**

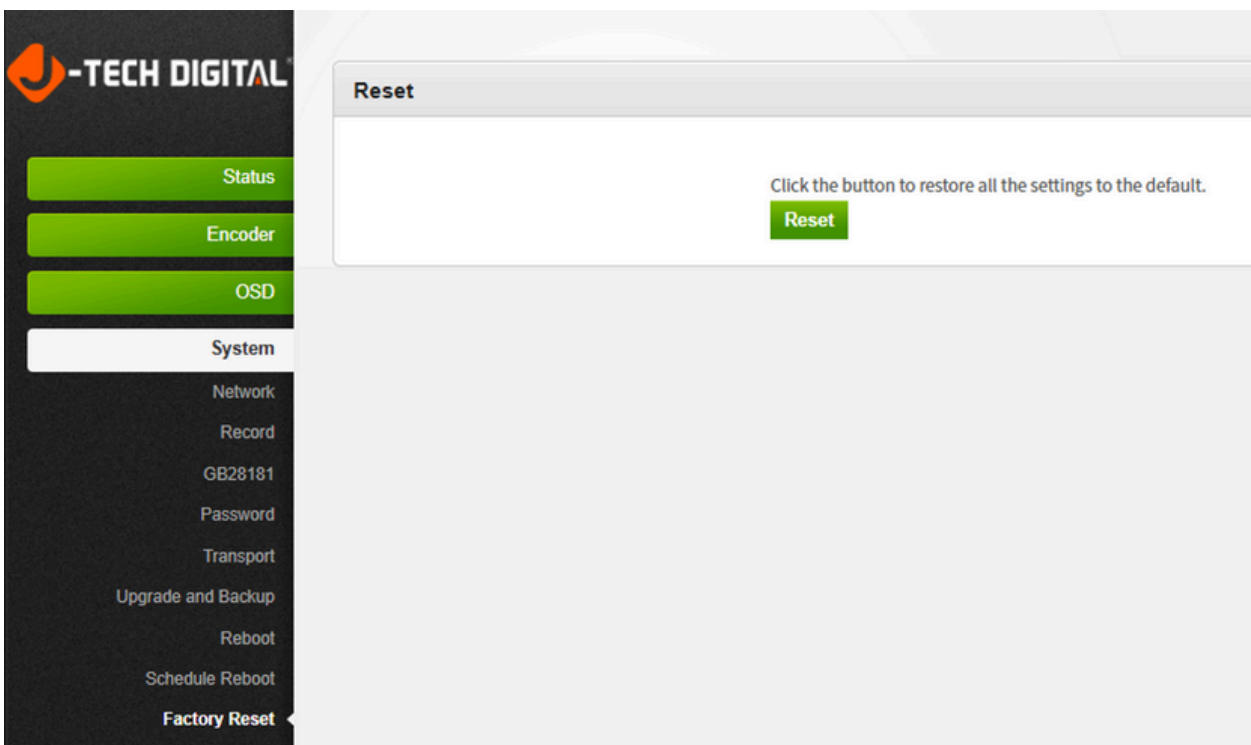

## 8.4 Reboot

System → Reboot → Reboot (please refresh the web page after 1 minute)

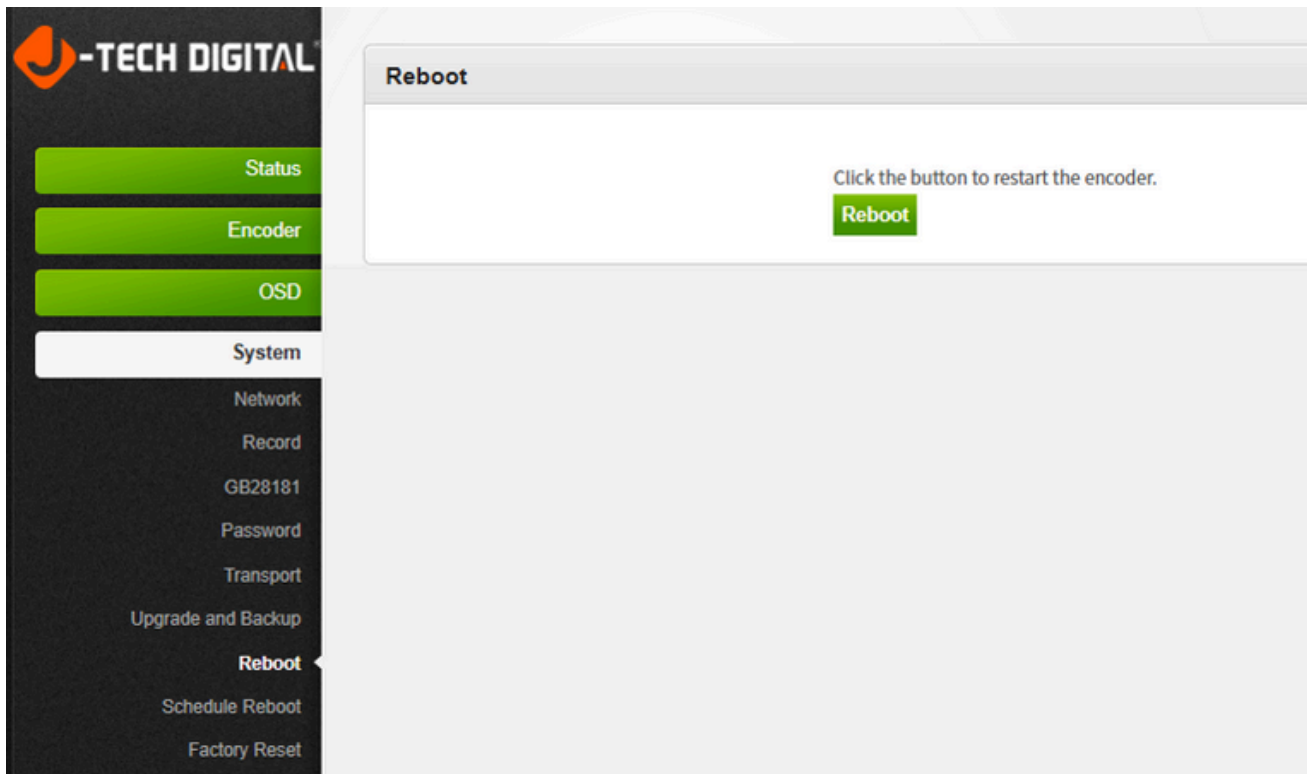

## 9. Application

### 9.1 User Application Example

#### 9.1.1 Web Video Preview

Status → Main Stream → Preview

**Note: For Internet Explorer, you can get preview window directly.**

**For Chrome, you must install an extension called "Native HLS Playback" to get the preview window.**

- Status
- Encoder
- OSD
- System

### Status

#### Status

Running Time: 0000-00-00 00:51:43  
Device Time: 2018-03-22 23:14:05 (Sync Time To Device)  
CPU Usage: 2%  
CPU Junction Temperature: 45°C  
Memory Usage: 23.3M/61.7M  
Input Size: 1920x1080p@0  
Collected Video Frames: 0  
Lost Video Frames: 0  
Audio Samplerate: 48000  
Collected Audio Frames: 0  
Net Packet Sent: 331 (Network connectivity test)  
Net Packet Dropped: 0

#### Record Status

Record Type: Disable

#### Main Stream

Encoding Type: H.264  
Encoded Size: 1920x1080@30  
Video Bitrate: 5000Kbps  
Real-time Bitrate: 460Kbps  
Video Encoded: 220.0MByte  
TS URL: http://192.168.1.168/0.ts  
HLS TS URL: Disable  
HLS MP4 URL: Disable  
MP4 URL: Disable  
FLV URL: http://192.168.1.168/0.flv  
RTSP URL: rtsp://192.168.1.168/0  
RTMP URL: Disable  
RTMP(S) PUSH URL: Disable  
Multicast URL: Disable  
SRT Listener URL: Disable  
SRT Caller URL: Disable  
HLS PUSH URL: Disable  
ICECAST PUSH URL: Disable  
RTM Room: Disable  
Preview(HTML5) | Preview(FLASH)

Picture below shows the stream preview

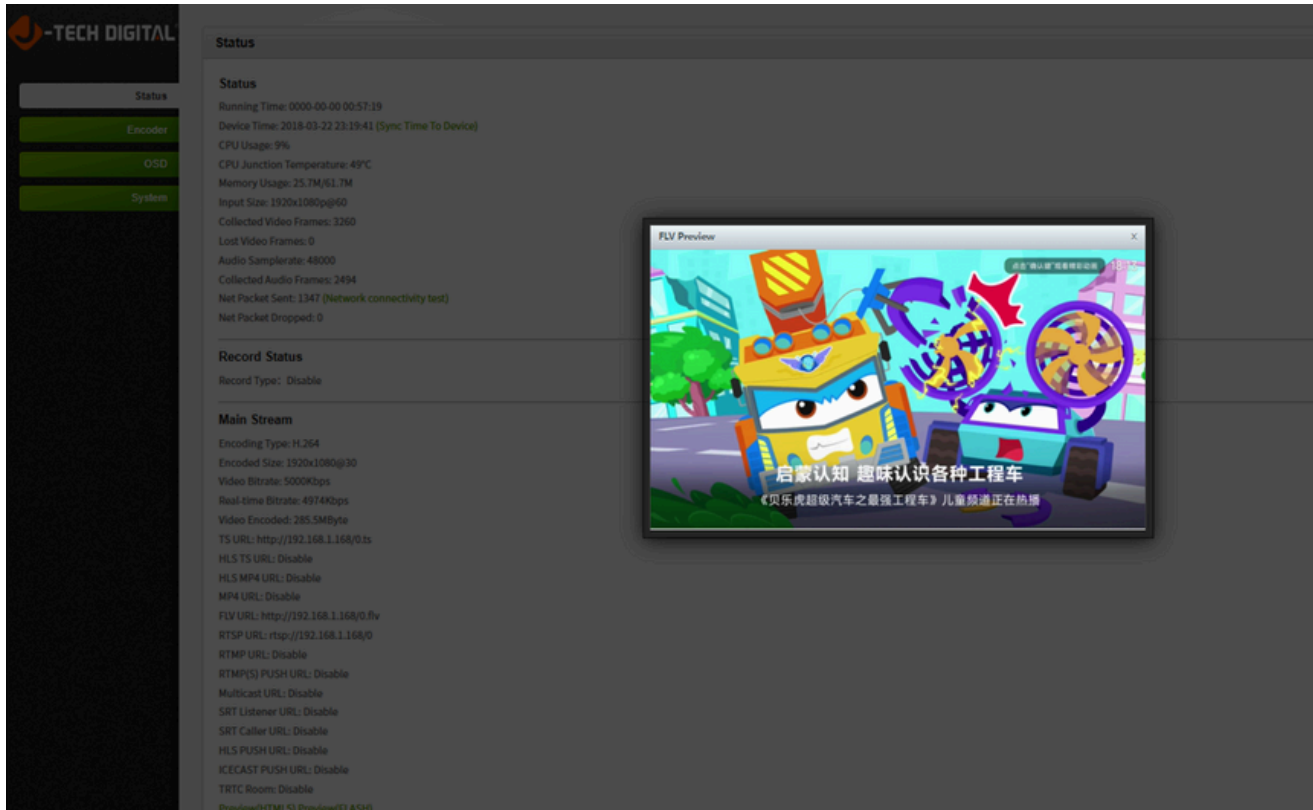

### 9.1.2 VLC

Connect an HDMI source to the JTECH-ENCH4AV2 encoder. Open VLC media player (Download link: <http://www.videolan.org/>), Click “Media”, then click “Open Network Stream”.

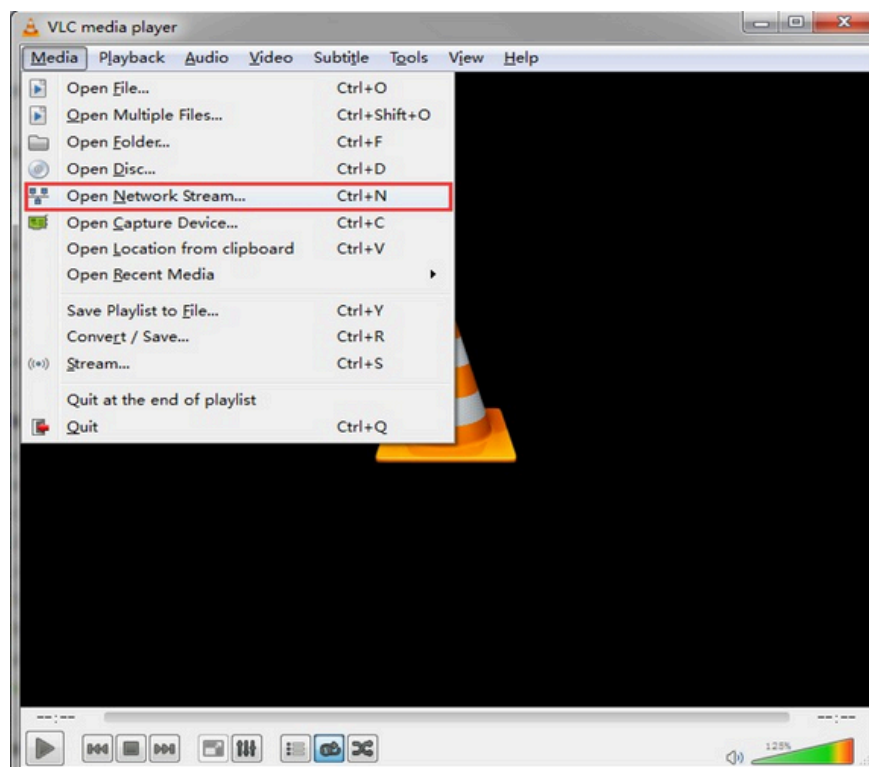

Enter the Stream URL from the page of “Main stream”, click “Play”. **Note: Please make sure that the stream type you choose is enabled in the encoder.**

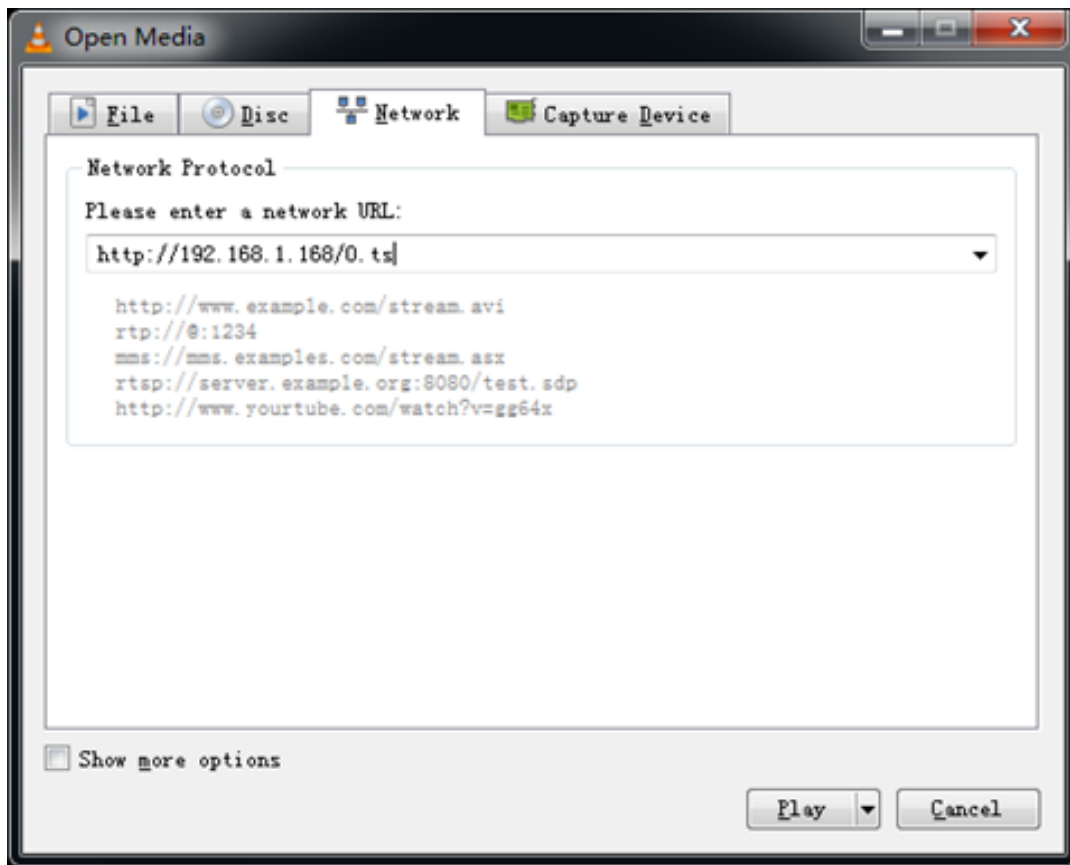

VLC Example:

## 9.2 Multi Local User Application - Multicast

If more than one local user needs to stream the video of the encoder simultaneously, you may enable multicast IP, then reboot the JTECH-ENCH4AV2 encoder.

Field	Value	Control
Encoding Type	H.264	Dropdown
FPS	Custom	Dropdown
Custom FPS	30	Text Input [5-60]
GOP	30	Text Input [5-300]
Bitrate(kbit)	5000	Text Input [32-32000]
Encoded Size	Same as input	Dropdown
H.264 Level	baseline profile	Dropdown
Bitrate Control	cbr	Dropdown
TS URL	/0.ts	Text Input [Enable]
HLS TS URL	/0.m3u8	Text Input [Disable]
HLS MP4 URL	/0_mp4.m3u8	Text Input [Disable]
MP4 URL	/0.mp4	Text Input [Disable]
FLV URL	/0.flv	Text Input [Enable]
RTSP URL	/0	Text Input [Enable]
RTMP URL	/0	Text Input [Disable]
RTMP(S)/RTSP PUSH URL	rtmp://192.168.1.169/live/0	Text Input [Disable]
Multicast IP	238.0.0.1	Text Input [Enable]
Multicast Port	1234	Text Input [1-65535]
Multicast SAP Name	GROUP0_STREAM0	Text Input
SRT Listener Port	9000	Text Input [Disable]
SRT Listener StreamID		Text Input
SRT Caller URL	srt://192.168.1.169:9000	Text Input [Disable]
SRT Encryption Password	0123456789	Text Input [Disable]
HLS PUSH URL	https://a.upload.youtube.com/http_upload_hls	Text Input [Disable]
ICECAST PUSH URL	icecast://source:password@192.168.1.169:80	Text Input [Disable]
TRTC Room	8088	Text Input [Disable]
TRTC User	guest	Text Input
TRTC UserSig	emcvzHffEle	Text Input
TRTC SDKAppID	188166	Text Input
TRTC Room ID Type	String	Dropdown

Apply

After the reboot, copy the multicast IP address from the Status page, and paste the IP address into VLC Player. This stream can be viewed by more than one user at the same time

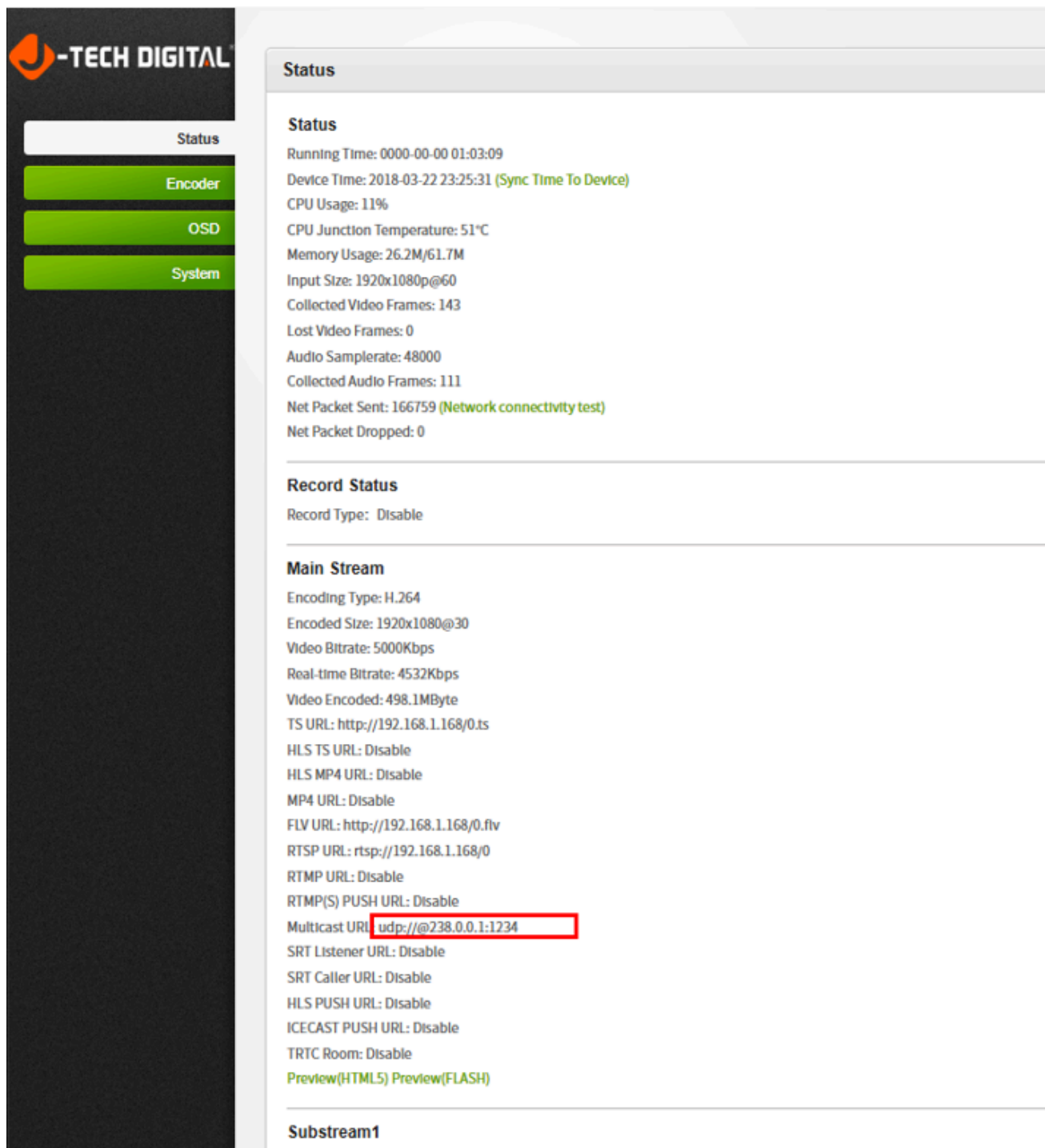

- Status**
  - Running Time: 0000-00-00 01:03:09
  - Device Time: 2018-03-22 23:25:31 (Sync Time To Device)
  - CPU Usage: 11%
  - CPU Junction Temperature: 51°C
  - Memory Usage: 26.2M/61.7M
  - Input Size: 1920x1080p@60
  - Collected Video Frames: 143
  - Lost Video Frames: 0
  - Audio Samplerate: 48000
  - Collected Audio Frames: 111
  - Net Packet Sent: 166759 (Network connectivity test)
  - Net Packet Dropped: 0
- Record Status**
  - Record Type: Disable
- Main Stream**
  - Encoding Type: H.264
  - Encoded Size: 1920x1080@30
  - Video Bitrate: 5000Kbps
  - Real-time Bitrate: 4532Kbps
  - Video Encoded: 498.1MByte
  - TS URL: http://192.168.1.168/0.ts
  - HLS TS URL: Disable
  - HLS MP4 URL: Disable
  - MP4 URL: Disable
  - FLV URL: http://192.168.1.168/0.flv
  - RTSP URL: rtsp://192.168.1.168/0
  - RTMP URL: Disable
  - RTMP(S) PUSH URL: Disable
  - Multicast URL: **udp://@238.0.0.1:1234** (highlighted with a red box)
  - SRT Listener URL: Disable
  - SRT Caller URL: Disable
  - HLS PUSH URL: Disable
  - ICECAST PUSH URL: Disable
  - TRTC Room: Disable
  - Preview(HTML5) Preview(FLASH)
- Substream1**

## 9.3 Local Surveillance System Application NVR Connection

1. Confirm if your NVR supports the H.264 codec. Since we're using ONVIF, you will need to enable the "RTSP" function as pictured below.

**Main stream**

Encoding Type:  ▼

FPS:  ▼

Custom FPS:  [5-60]

GOP:  [5-300]

Bitrate(kbit):  [32-32000]

Encoded Size:  ▼

H.264 Level:  ▼

Bitrate Control:  ▼

---

TS URL:   ▼

HLS TS URL:   ▼

HLS MP4 URL:   ▼

MP4 URL:   ▼

FLV URL:   ▼

**RTSP URL:   ▼**

RTMP URL:   ▼

RTMP(S)/RTSP PUSH URL:   ▼

Multicast IP:   ▼

Multicast Port:  [1-65535]

Multicast SAP Name:

SRT Listener Port:   ▼

SRT Listener StreamID:

SRT Caller URL:   ▼

SRT Encryption Password:   ▼

HLS PUSH URL:   ▼

ICECAST PUSH URL:   ▼

TRTC Room:   ▼

TRTC User:

TRTC UserSig:

TRTC SDKAppID:

TRTC Room ID Type:  ▼

2. If you need the NVR to recognize the audio of the HD Encoder, you will need to enable the Audio as below picture:

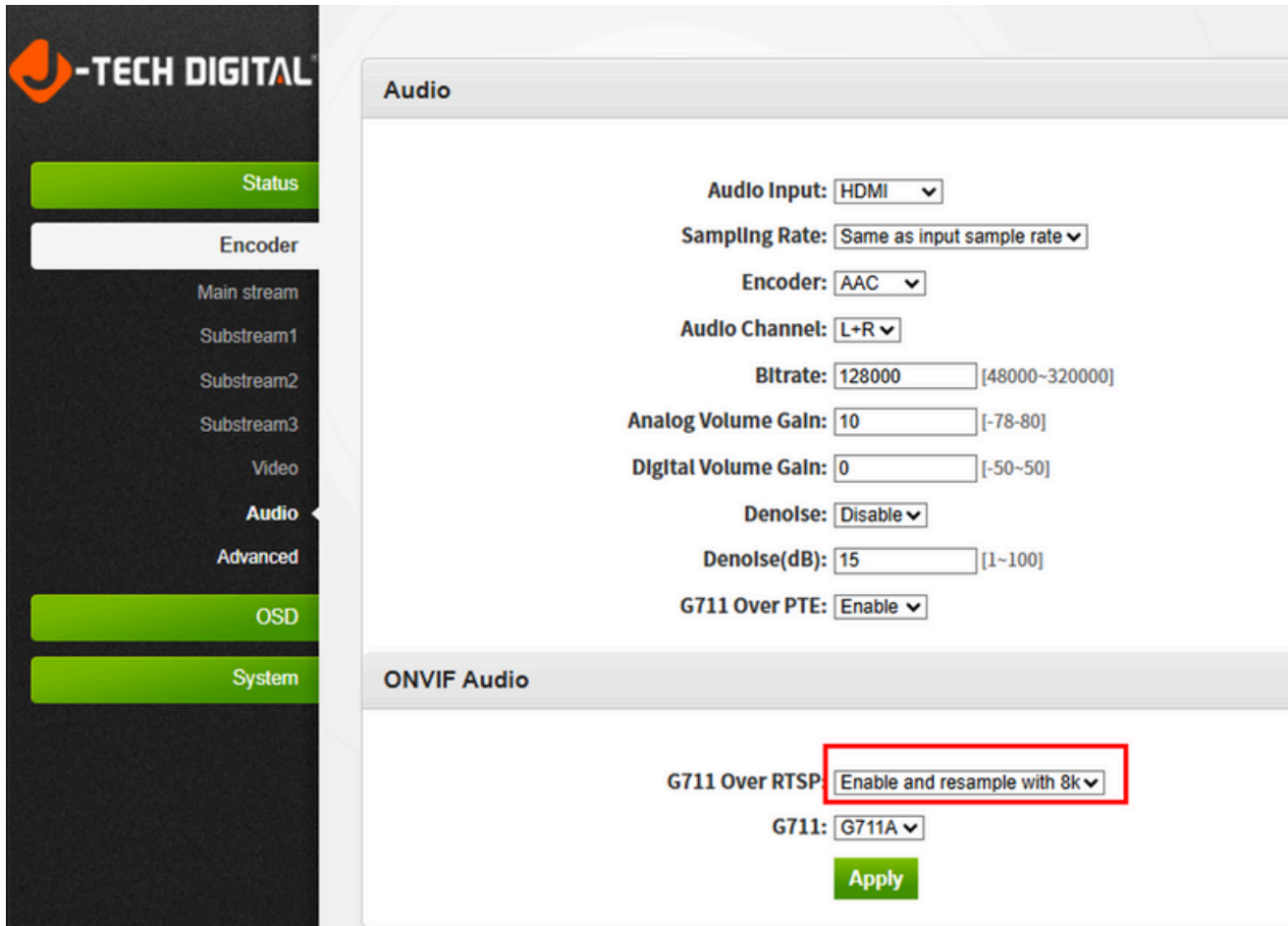

**Note: If you've enabled the ONVIF setting and still can't open the video, we suggest you download the ONVIF TEST tool.**

## 9.4 Remote Multi User: RTMP Connection

To stream over the web, to multiple locations, you may use RTMP. This encoder supports multiple platforms, including: YouTube Live, Facebook Live, DaCast, Red5, etc.

- Encoding Type:** H.264 (highlighted with a red box)
- FPS:** Custom
- Custom FPS:** 30 [5-60]
- GOP:** 30 [5-300]
- Bitrate(kbit):** 5000 [32-32000]
- Encoded Size:** Same as input
- H.264 Level:** baseline profile
- Bitrate Control:** cbr

---

- TS URL:** /0.ts [Enable]
- HLS TS URL:** /0.m3u8 [Disable]
- HLS MP4 URL:** /0\_mp4.m3u8 [Disable]
- MP4 URL:** /0.mp4 [Disable]
- FLV URL:** /0.flv [Enable]
- RTSP URL:** /0 [Enable]
- RTMP URL:** /0 [Disable]
- RTMP(S)/RTSP PUSH URL:** [Empty] [Enable] (highlighted with a red box)
- Multicast IP:** 238.0.0.1 [Enable]
- Multicast Port:** 1234 [1-65535]
- Multicast SAP Name:** GROUP0\_STREAM0
- SRT Listener Port:** 9000 [Disable]
- SRT Listener StreamID:** [Empty]
- SRT Caller URL:** srt://192.168.1.169:9000 [Disable]
- SRT Encryption Password:** 0123456789 [Disable]
- HLS PUSH URL:** https://a.upload.youtube.com/http\_upload\_hls [Disable]
- ICECAST PUSH URL:** icecast://source:password@192.168.1.169:80 [Disable]
- TRTC Room:** 8088 [Disable]

## 9.5 RTMP: Stream to YouTube Live

1. To stream to YouTube: access your YouTube Live settings (below) and combine your “Server URL” and “Stream name/key” (separated by a forward slash).

**Full RTMP URL Example: `rtmp://a.rtmp.youtube.com/live2/zc3e-yw22-bbdw-baeg`**

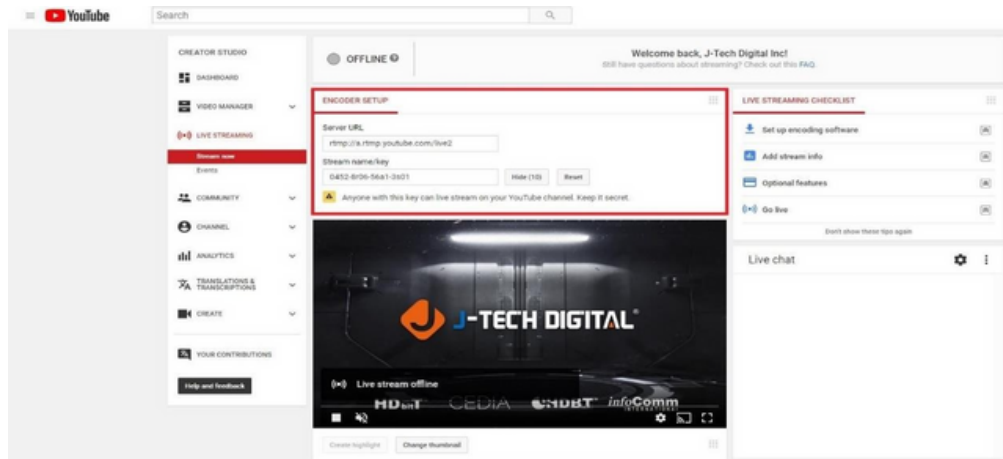

2. Enter the full RTMP URL into the “RTMP PUBLISH URL” setting of your J-Tech Digital Encoder; apply and reboot. **Note: For best results, check that “TS muxer” is set to “Compatible with FFMPEG”**

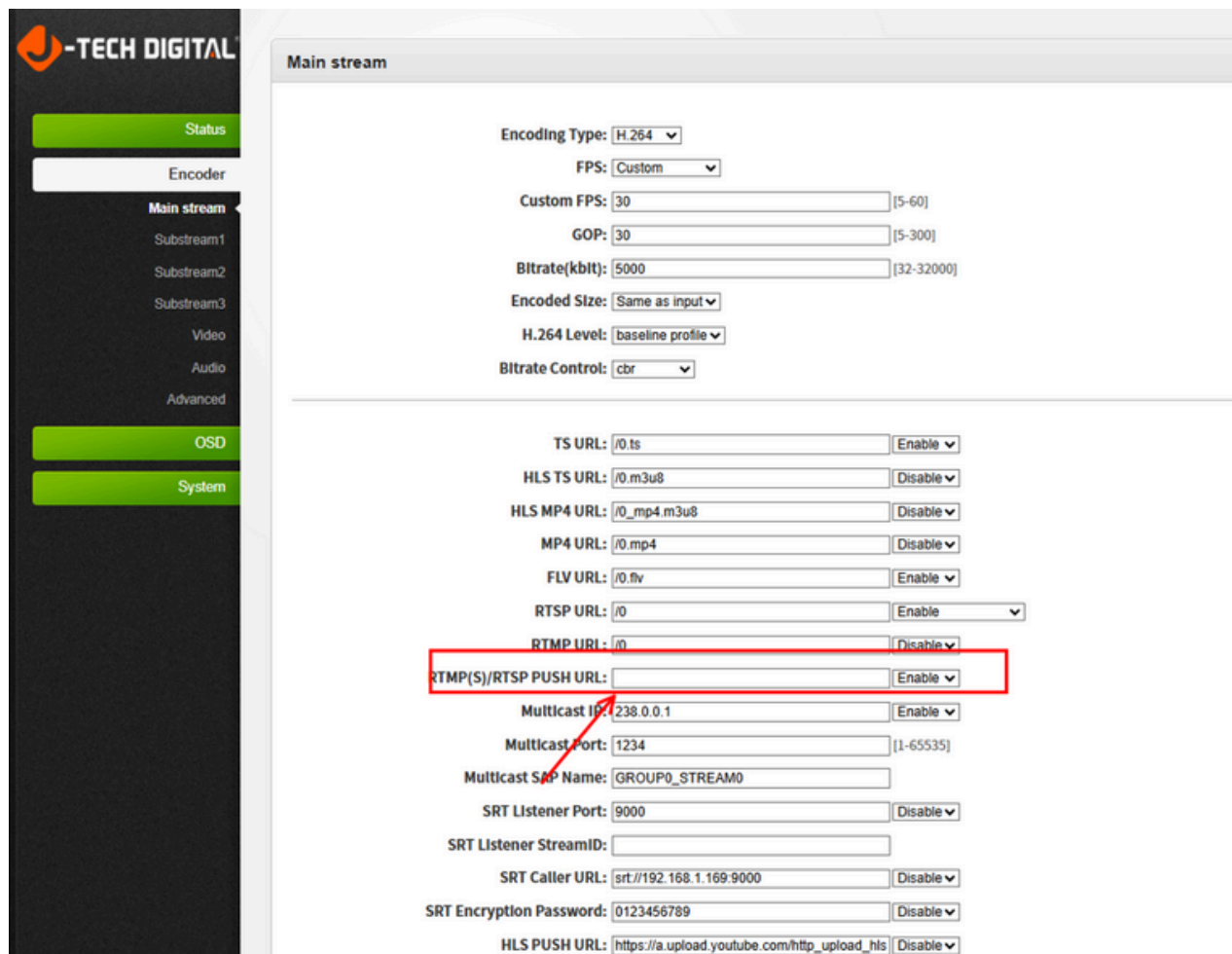

3. Check “Stream Health” in YouTube and adjust settings accordingly, per your specific stream requirements. **Note: Use Google’s DNS servers (8.8.8.8 and 8.8.4.4), in your encoder’s network settings for best results**

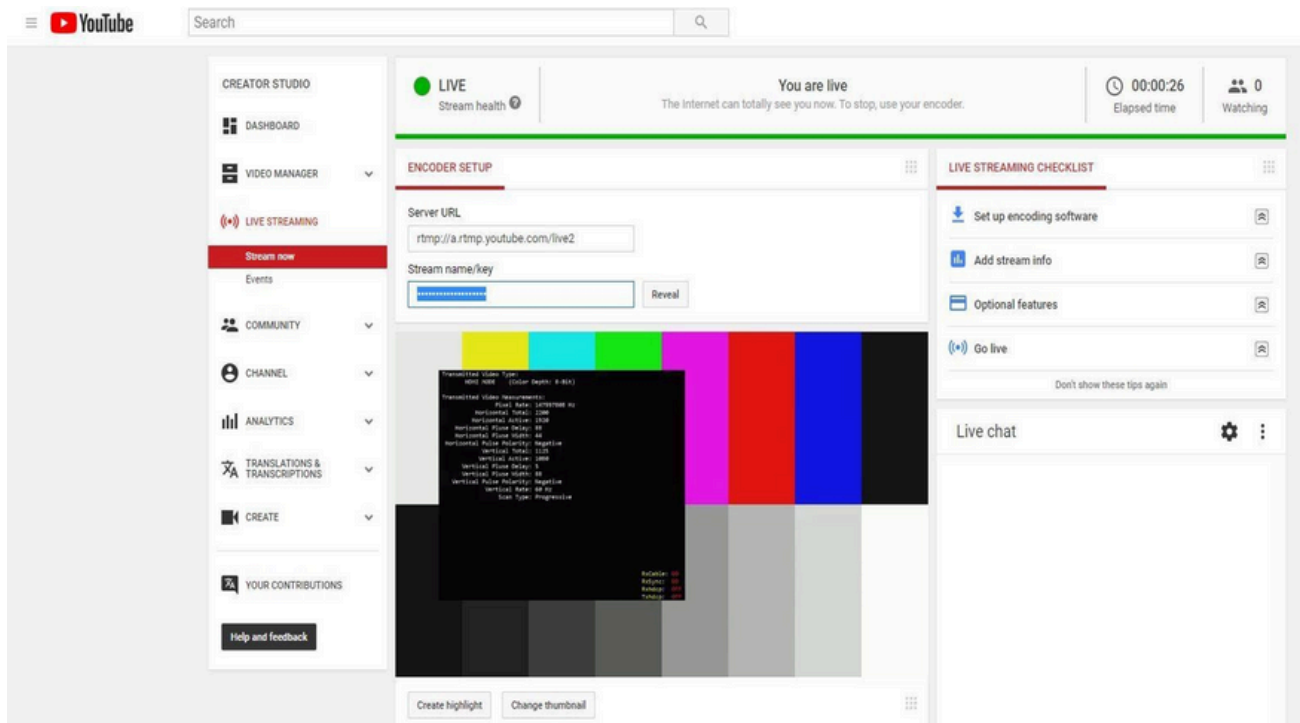

## Maintenance

Clean this unit with a soft, dry cloth. Never use alcohol, paint thinner or benzene to clean.

## 10. Product Service

**1. Damage requiring service:** The unit should be serviced by qualified service personnel if:

- (a) The DC power supply cord or AC adapter has been damaged;
- (b) Objects or liquids have gotten into the unit;
- (c) The unit has been exposed to rain;
- (d) The unit does not operate normally or exhibits a marked change in performance;
- (e) The unit has been dropped or the cabinet damaged.

**2. Servicing Personnel:** Do not attempt to service the unit beyond that described in these operating instructions. Refer all other servicing to authorized servicing personnel.

**3. Replacement parts:** When parts need replacing ensure the service uses parts specified by the manufacturer or parts that have the same characteristics as the original parts. Unauthorized substitutes may result in fire, electric shock, or other hazards.

**4. Safety check:** After repairs or service, ask the service to perform safety checks to confirm that the unit is in proper working condition.

## 11. Warranty

If your product does not work properly because of a defect in materials or workmanship, our Company (referred to as "the warrantor" ) will, for the length of the period indicated as below, (Parts(1)Year, Labor(90) Days) which starts with the date of original purchase ("Limited Warranty period"), at its option either(a) repair your product with new or refurbished parts, or (b) replace it with a new of a refurbished product. The decision to repair or replace will be made by the warrantor.

During the "Labor" Limited Warranty period there will be no charge for labor.

During the "Parts" warranty period, there will be no charge for parts. You must mail-in your product during the warranty period. This Limited Warranty is extended only to the original purchaser and only covers product purchased as new. A purchase receipt or other proof of original purchase date is required for Limited Warranty service.

## 12. Mail-In Service

When shipping the unit carefully pack and send it prepaid, adequately insured and preferably in the original carton. Include a letter detailing the complaint and provide a day time phone and/or email address where you can be reached.

## 13. Limited Warranty Limits and Exclusions

This Limited Warranty ONLY COVERS failures due to defects in materials or workmanship, and DOES NOT COVER normal wear and tear or cosmetic damage. The Limited Warranty ALSO DOES NOT COVER damages which occurred in shipment, or failures which are caused by products not supplied by warrantor, or failures which result from accidents, misuse, abuse, neglect, mishandling, misapplication, alteration, faulty installation, set-up adjustments, misadjustment of consumer controls, improper maintenance, power line surge, lightning damage, modification, or service by anyone other than a Factory Service center or other Authorized Servicer, or damage that is attributable to acts of God.

THERE ARE NO EXPRESS WARRANTIES EXCEPT AS LISTED UNDER "LIMITED WARRANTY COVERAGE". THE WARRANTOR IS NOT LIABLE FOR INCIDENTAL OR CONSEQUENTIAL DAMAGES RESULTING FROM THE USE OF THIS PRODUCT, OR ARISING OUT OF ANY BREACH OF THIS WARRANTY. (As examples, this excludes damages for lost time, cost of having someone remove or re-install an installed unit if applicable, travel to and from the service, loss of or damage to media or images, data or other recorded content. The items listed are not exclusive, but are for illustration only.) PARTS AND SERVICE, WHICH ARE NOT COVERED BY HIS LIMITED WARRANTY, ARE YOUR RESPONSIBILITY.

### **Extended Warranty:**

With the registration of supported J-Tech Digital products, you extend the current warranty by 6 months. This extension is added to the warranty that starts at the purchase date of the device supported. Total product warranty with the extended period will equate to a total of 18 months of warranty from the date of purchase.

For extended warranties to be accepted, all warranty extensions must be claimed within 30 days of purchasing the eligible J-Tech Digital product. Extensions attempted to be claimed outside of the 30-day window will not be accepted. Visit <https://www.jtechdigital.com/get-warranty-extension> to register your extended warranty

The terms HDMI and HDMI High-Definition Multimedia interface, and the HDMI Logo are trademarks or registered trademarks of HDMI Licensing LLC in the United States and other countries.

[WWW.JTECHDIGITAL.COM](http://WWW.JTECHDIGITAL.COM)

PUBLISHED BY J-TECH DIGITAL INC.

9807 EMILY LANE

STAFFORD, TX 77477

**TEL:** 1-888-610-2818

**E-MAIL:** [SUPPORT@JTECHDIGITAL.COM](mailto:SUPPORT@JTECHDIGITAL.COM)