

User Guide

32"/46" LCD TV



NS-32L120A13

NS-32L240A13

NS-46L240A13



Contents

CHILD SAFETY	1
IMPORTANT SAFETY INSTRUCTIONS	2
WARNING	2
CAUTION	3
Introduction	4
Installing the stand or wall-mount bracket	4
Installing the stand	4
Installing a wall-mount bracket	5
TV components	6
Package contents	6
TV front and side controls	6
Back and side jacks and ports	6
Remote control	8
Making connections	9
What connection should I use?	9
Connecting power	10
Connecting a cable or satellite box	10
Connecting an antenna or cable TV (no box)	15
Connecting a DVD or Blu-ray player	16
Connecting a VCR	20
Connecting a camcorder or game console	21
Connecting a computer	22
Connecting a USB flash drive	23
Connecting headphones	23
Connecting a basic home theater system	24
Connecting a home theater system with multiple devices	25
Using the remote control	25
Installing remote control batteries	25
Aiming the remote control	25
Turning on your TV for the first time	26
Understanding the basics	28
Turning your TV on or off	28
Selecting the video input source	28

On-screen menu overview	28
Navigating the menus	29
Selecting a channel	30
Adjusting the volume	30
Viewing channel information	30
Viewing system information	30
Adjusting the picture	31
Adjusting the TV picture	31
Adjusting the computer image	32
Adjusting the sound	33
Adjusting sound settings	33
Selecting the device connected to the AUDIO OUT jack	34
Playing TV audio only	34
Changing channel settings	35
Automatically scanning for channels	35
Hiding channels	36
Setting up a favorite channel list	36
Viewing a favorite channel	37
Adding or changing a channel label	37
Checking the digital signal strength	38
Setting parental controls	38
Setting or changing the password	38
Locking control buttons	39
Blocking unrated TV	40
Setting parental control levels	41
Downloading rating information	42
Using closed captioning	43
Turning closed captioning on or off	43
Selecting the analog closed captioning mode	44
Customizing digital closed captioning styles	44
Adjusting time settings	45
Setting the clock	45
Setting the sleep timer	46
Adjusting menu settings	47
Selecting the menu language	47
Turning Auto Input Sensing on or off	47
Labeling an input source	48
Restoring settings to the defaults	48
Using INlink	49

Turning INlink on or off	49
Turning Device Auto Power Off on or off	49
Turning TV Auto Power On on or off	50
Turning Audio Receiver on or off	50
Displaying a list of INlink-compatible (HDMI CEC) devices	51
Waking INlink-compatible (HDMI CEC) devices	52
Opening an INlink-compatible device's root menu	52
Using a USB flash drive	53
Switching to USB mode	53
Browsing photos	53
Viewing favorite photos	54
Viewing photos in a slideshow	55
Customizing slideshow settings	56
Maintaining	56
Cleaning the TV cabinet	56
Cleaning the TV screen	56
Troubleshooting	57
Video and audio	57
Remote control	58
General	58
Specifications	59
Programming universal remote controls	60
Programming a different universal remote control	60
Common universal remote control codes	60
Legal notices	61
One-year limited warranty - Insignia Televisions	62
Definitions:	62
How long does the coverage last?	62
What does this warranty cover?	62
How to obtain warranty service?	62
Where is the warranty valid?	62
What does the warranty not cover?	62

CHILD SAFETY

It makes a difference how and where you use your flat panel display

As you enjoy your new product, keep these safety tips in mind

The issue

The home theater entertainment experience is a growing trend, and larger TVs are popular purchases. However, TVs are not always supported on the proper stands or installed according to the manufacturer's recommendations. We and the consumer electronics industry are committed to making home entertainment enjoyable and safe.

TVs that are inappropriately placed on dressers, bookcases, shelves, desks, speakers, chests, or carts may fall over and cause injury.

Tune into safety

- One size of TV stand does **not** fit all. Use only a TV stand rated for the weight of your TV.
- Carefully read and understand all enclosed instructions for proper use of this product.
- Don't let children climb on or play with entertainment system furniture and TVs.
- Don't place TVs on furniture that can easily be used as steps, such as a crate or chest of drawers.
- Remember that children can become excited while watching a program, especially on a "larger-than-life" TV. Make sure that you place or install the TV where it cannot be pushed, pulled over, or knocked down.
- Make sure that you route all cords and cables so that they cannot be pulled or grabbed by curious children.



Wall mounting

If you decide to wall mount your TV, always remember:

- One size of wall mount does **not** fit all. Use only a wall mount rated for the weight of your TV and that has been recommended by this TV manufacturer, listed in this manual, or otherwise listed by an independent laboratory as suitable for your TV.
- Follow all instructions supplied by the TV and wall mount manufacturers.
- If you have any doubts about your ability to safely wall mount your TV, get help from a professional installer.
- Make sure that the wall where you are mounting the TV is appropriate. Some wall mounts are not designed to be mounted to walls backed with steel studs or cinder blocks. If you are unsure, ask a professional installer.

TVs can be heavy. At least two people are required for safe wall mount installation.



IMPORTANT SAFETY INSTRUCTIONS



This symbol indicates that dangerous voltage constituting a risk of electric shock is present within your TV. This label is located on the back of your TV.



This symbol indicates that there are important operating and maintenance instructions in the literature accompanying your TV.

- 1 Read these instructions.
- 2 Keep these instructions.
- 3 Heed all warnings.
- 4 Follow all instructions.
- 5 Do not use this apparatus near water.
- 6 Clean only with dry cloth.
- 7 Do not block any ventilation openings. Install in accordance with the manufacturer's instructions.
- 8 Do not install near any heat sources such as radiators, heat registers, stoves, or other apparatus (including amplifiers) that produce heat.
- 9 Do not defeat the safety purpose of the polarized or grounding-type plug. A polarized plug has two blades with one wider than the other. A grounding type plug has two blades and a third grounding prong. The wide blade or the third prong are provided for your safety. If the provided plug does not fit into your outlet, consult an electrician for replacement of the obsolete outlet.
- 10 Protect the power cord from being walked on or pinched particularly at plugs, convenience receptacles, and the point where they exit from the apparatus.
- 11 Only use attachments/accessories specified by the manufacturer.
- 12 Use only with the cart, stand, tripod, bracket, or table specified by the manufacturer, or sold with the apparatus. When a cart is used, use caution when moving the cart/apparatus combination to avoid injury from tip-over. 
- 13 Unplug this apparatus during lightning storms or when unused for long periods of time.
- 14 Refer all servicing to qualified service personnel. Servicing is required when the apparatus has been damaged in any way, such as power-supply cord or plug is damaged, liquid has been spilled or objects have fallen into the apparatus, the apparatus has been exposed to rain or moisture, does not operate normally, or has been dropped.

- 15 The *wall plug* is the disconnecting device. The plug must remain readily operable.
- 16 An apparatus with three-prong, grounding-type plug is a Class I apparatus which needs to be grounded to prevent possible electric shock. Make sure that you connect the Class I apparatus to a grounding-type, three-prong outlet.
- 17 Remote control batteries should not be exposed to excessive heat such as sunshine, fire, or the like.
- 18 The apparatus should not be exposed to dripping or splashing and no objects filled with liquids, such as vases, should be placed on the apparatus.

WARNING

Electric shock hazard

To reduce the risk of fire or electric shock, do not remove any cover or expose the device to rain or moisture. No user-serviceable parts are inside. Refer servicing to qualified service technicians.

Lightning

For added protection for your device receiver during a lightning storm, or when it is left unattended and unused for long periods of time, unplug it from the power outlet and disconnect any antenna or cable system. This helps prevent property damage and personal injury from lightning and power line surges.

Power lines

An outside antenna system should not be located in the vicinity of overhead power lines or other electric light or power circuits, or where it can fall into such power lines or circuits. When installing an outside antenna system, extreme care should be taken to keep from touching such power lines or circuits as contact with them might be fatal.

Handling the LCD panel

- Your TV's screen is made of glass. Do not drop your TV or hit, jolt, or press hard against the LCD panel. If the screen breaks, be careful of broken glass.
- If the LCD panel is broken, make absolutely sure that you do not touch the liquid in the panel. This may cause skin inflammation.
- If the liquid gets in your mouth, immediately gargle, rinse, and consult with your doctor. Also, if the liquid gets in your eyes or touches your skin, consult with your doctor after rinsing for at least 15 minutes or longer in clean water.

Replacement parts

When replacement parts are required, make sure that the service technician uses replacement parts specified by the manufacturer that have the same characteristics as the original part. Unauthorized substitutions may result in fire, electric shock, personal injury, or other hazards.

Safety check

After completing any service or repair to this device, ask the service technician to perform routine safety checks to determine that your TV is in correct operating condition.

Power source

Operate your TV only from the type of power source indicated on the marking label. If you are not sure of the type of power supplied to your home, consult an electrician or your local power company.

Servicing

These servicing instructions are for use by qualified service personnel only. To reduce the risk of electric shock, do not perform any servicing other than that contained in the operating instructions unless you are qualified to do so.

CAUTION

Damage requiring service

- Unplug this TV from the power outlet and refer servicing to qualified service personnel under the following conditions:
- When the power supply cord or plug is damaged or frayed.
 - If liquid has been spilled or objects have fallen into your TV.
 - If your TV has been exposed to rain or water.
 - If your TV does not operate normally by following the operating instructions. Adjust only those controls that are covered by the operating instructions because incorrect adjustment of other controls may result in damage and will often require extensive work by a qualified technician to restore your TV to its normal operation.
 - If your TV has been dropped or damaged in any way.
 - When your TV exhibits a distinct change in performance.

Outdoor antenna grounding

If an outside antenna or cable system is connected to your TV, make sure that the antenna or cable system is grounded to provide some protection against voltage surges and built-up static charges. Article 810 of the National Electrical Code, ANSI/NFPA No. 70, provides information with respect to correct grounding of the mast and supporting structure, grounding of the lead-in wire to an antenna discharge unit, size of grounding conductors, location of the antenna-discharge unit, connection to grounding electrodes, and requirements for the grounding electrode.

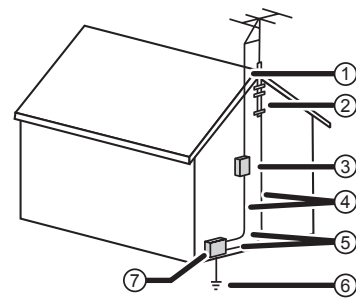

- ① Antenna lead-in wire
- ② Grounding clamp
- ③ Antenna discharge unit
- ④ Grounding conductors
- ⑤ Ground clamps
- ⑥ Power service grounding electrode system
- ⑦ Electric service equipment

Note to CATV system installer

Article 820 of the National Electrical Code, ANSI/NFPA No. 40 provides guidance for correct grounding. Specifically, it states that the cable ground must be connected to the grounding system of the building as close to the point of cable entry as practical.

Condensation

Moisture will form on the TV if the TV is brought from cool surroundings into a warm room or if the temperature of the room rises suddenly. When this happens, the TV's performance may be impaired. To prevent this, let the TV stand in its new surroundings for about an hour before switching it on, or make sure that the room temperature rises gradually.

Condensation may also form during the summer if the TV is exposed to the breeze from an air conditioner. In such cases, change the location of the TV.

Mobile telephone warning

To avoid interference with your TV picture and sound, operating problems, or even damage, keep your cordless and cellular telephones away from the TV.

End of life directives

Your TV contains tin-lead solder and a fluorescent lamp containing a small amount of mercury. Disposal of these materials may be regulated for environmental reasons. Your TV also contains material that can be recycled and reused. For disposal or recycling information, contact your local authorities to find a recycler in your area.

Non-active pixels

The LCD panel contains almost 3 million thin film transistors, which provide exceptionally sharp video quality. Occasionally, a few non-active pixels may appear on the screen as a fixed blue, green, or red point. These non-active pixels do not adversely affect the performance of your TV, and are not considered defects.

Insignia 32"/46" LCD TV

Introduction

Congratulations on your purchase of a high-quality Insignia product. Your NS-32L120A13, NS-32L240A13, or NS-46L240A13 represents the state of the art in LCD TV design and is designed for reliable and trouble-free performance.

Installing the stand or wall-mount bracket

Notes

- If you plan to wall-mount your TV, do not install the stand.
- Store the stand and stand screws in case you decide to use the stand in the future.

Installing the stand

To install the stand:

- 1 Carefully place your TV screen face-down on a cushioned, clean surface to protect the screen from damages and scratches.
- 2 Make sure the wide portion of the stand base faces the front of your TV. Align the stand with the stand column and secure the base to your TV with the screws provided.

Model	Screw type	Screw length	Number of screws
NS-32L120A13	M5	8 mm	3
NS-32L240A13	M5	8 mm	3
NS-46L240A13	M5	8 mm	4

NS-32L120A13

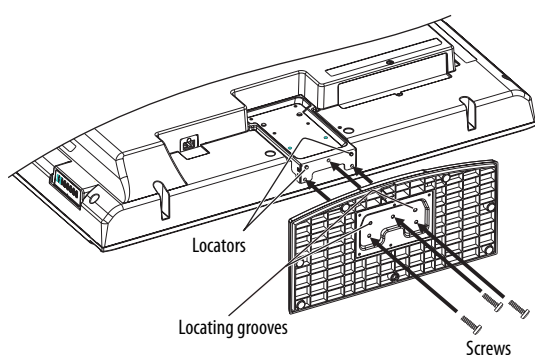

NS-32L240A13

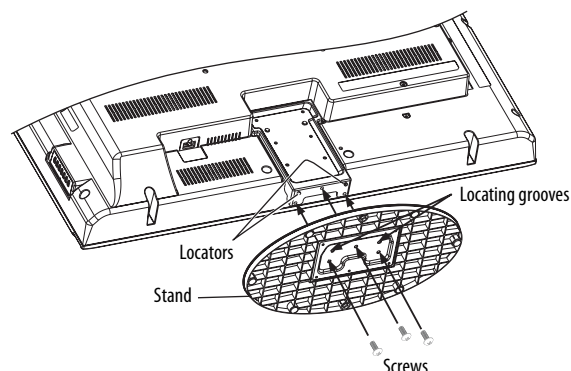

NS-46L240A13

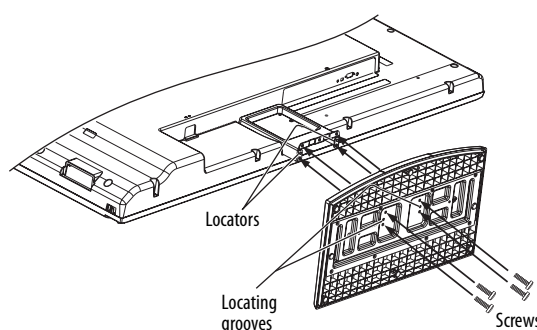

Installing a wall-mount bracket

Warning

This TV is intended to be supported by a UL Listed wall mount bracket with suitable weight/load. (See "Miscellaneous" on page 60.)

To attach your TV to a wall-mount bracket:

- 1 Carefully place your TV screen face-down on a cushioned, clean surface to protect the screen from damages and scratches.
- 2 Remove the screws holding the TV to its stand column, then remove the stand column.

NS-32L120A13/NS-32L240A13

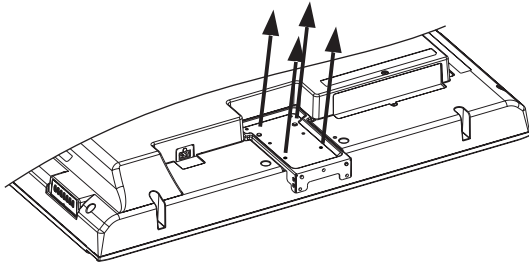

NS-46L240A13

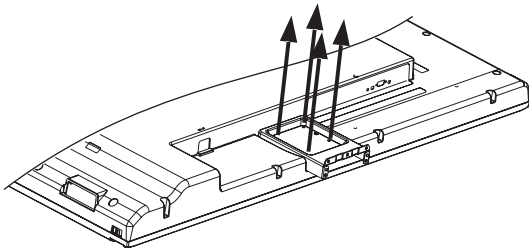

- 3 Attach the wall-mount bracket to your TV using the mounting holes on the back of your TV. See the instructions that came with the wall-mount bracket for information about how to correctly hang your TV.

Notes

- The length of the wall-mount screws vary depending on the wall-mount bracket you purchased. See the instructions that came with the wall-mount bracket for screw lengths.
- The mounting holes on the back of your TV take type M6 screws.

NS-32L120A13/NS-32L240A13

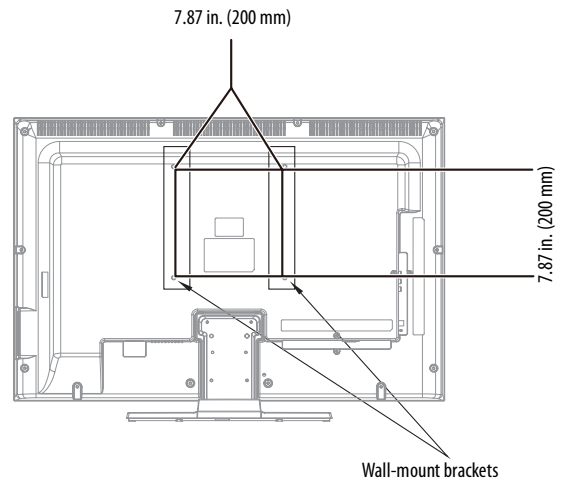

NS-46L240A12

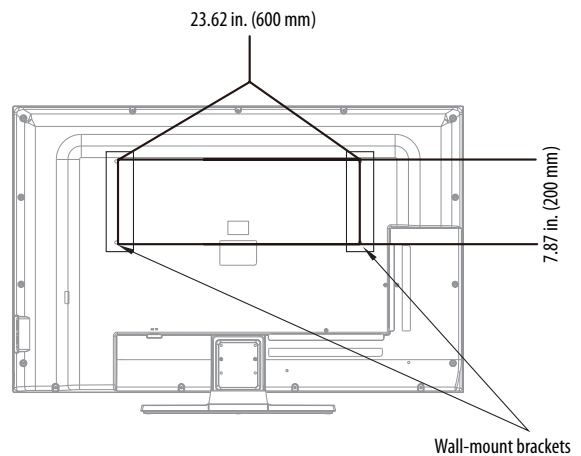

TV components

Package contents

- Remote control and batteries (2 AAA)
- AC power cord
- Stand with screws
- *Quick Setup Guide*
- *Important Information*

TV front and side controls

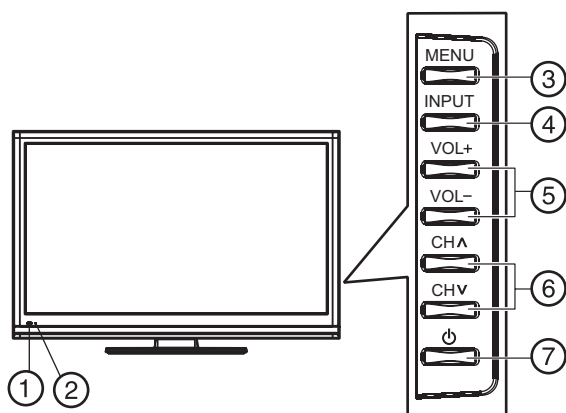

#	Item	Description
①	Remote control sensor	Receives signals from the remote control. Do not block.
②	Power indicator	Lights red when your TV is in standby mode. For more information, see "Turning your TV on or off" on page 28.
③	MENU	Press to open the on-screen menu. For more information, see "Navigating the menus" on page 29.
④	INPUT	Press to open the <i>INPUT SOURCE</i> list, press ▲ or ▼ to select a video input source, then press ENTER . For more information, see "Selecting the video input source" on page 28. In menu mode, press to confirm selections.
⑤	VOL+/VOL-	Press to increase or decrease the volume.
⑥	CH ▲/CH ▼	Press to go to the next or previous channel in the channel list. For more information, see "Selecting a channel" on page 30.
⑦	⏻ (power)	Press to turn your TV on or off (standby mode). When your TV is off, power still flows through it. To completely disconnect power, unplug the power cord.

Back and side jacks and ports

NS-32L120A13/NS-32L240A13

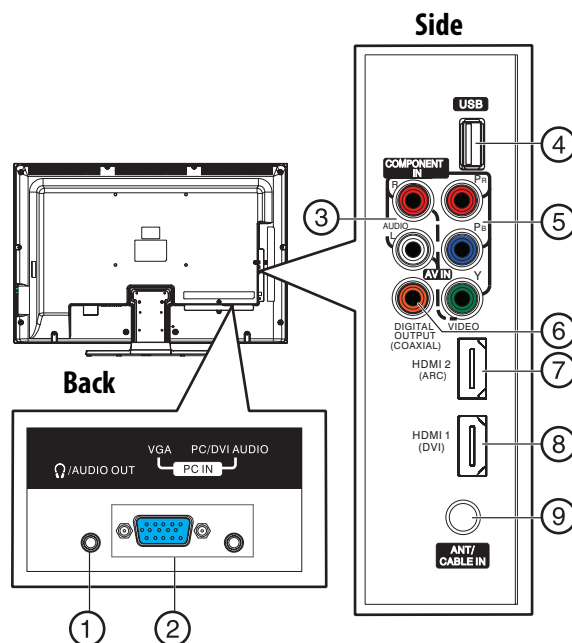

#	Item	Description
①	⏻/AUDIO OUT	Connect headphones, an analog audio amplifier, a home theater system, or a sound bar to this jack. For more information, see "Using analog audio" on page 24.
②	VGA and PC/DVI AUDIO	When you connect a device to this jack a screen opens that lets you select the connected device. For more information, see "Selecting the device connected to the AUDIO OUT jack" on page 34.
③	L/R AUDIO	Connect a computer to these jacks. For more information, see "Connecting a computer" on page 22. OR Connect the audio for a DVI device to the PC/DVI AUDIO jack. For more information, see "Using DVI (same as HDMI but requires a sound connection)" on page 11 or page 17.
④	USB	The component video jacks (COMPONENT IN Y/Pb/Pr) share these audio jacks with the composite video jack (AV IN VIDEO). Connect the audio for a component video device to these jacks. For more information, see "Using component video (better)" on page 12 or 18. OR Connect the audio for a composite video device to these jacks. For more information, see "Using composite video (good)" on page 13 or 19.
⑤	COMPONENT IN Y/Pb/Pr OR AV IN VIDEO	Connect a USB flash drive to this jack to view compatible JPEG picture files. For more information, see "Connecting a USB flash drive" on page 23 and "Using a USB flash drive" on page 53.
⑥	DIGITAL OUTPUT (COAXIAL)	Connect the video for a component video device to these jacks. For more information, see "Using component video (better)" on page 12 or 18. OR Connect the video for a composite video device to AV IN Y/VIDEO jack. For more information, see "Using composite video (good)" on page 13 or 19.
⑦	DIGITAL OUTPUT (COAXIAL)	Connect a digital audio amplifier or home theater system to this jack to listen to TV audio through the connected device's speakers. For more information, see "Using digital audio" on page 24.

#	Item	Description
⑦	HDMI 2 (ARC)	Connect an HDMI device to this jack. For more information see "Using HDMI (best)" on page 10 or 16. If you have an AV receiver with the ARC feature, connect it to this jack for best performance.
⑧	HDMI 1 (DVI)	Connect an HDMI device to this jack. For more information see "Using HDMI (best)" on page 10 or 16. OR Connect the video for a DVI device to this jack. For more information, see "Using DVI (same as HDMI but requires a sound connection)" on page 11 or 17.
⑨	ANT/CABLE IN	Connect an antenna or cable TV to this jack. For more information, see "Connecting an antenna or cable TV (no box)" on page 15.

NS-46L240A13

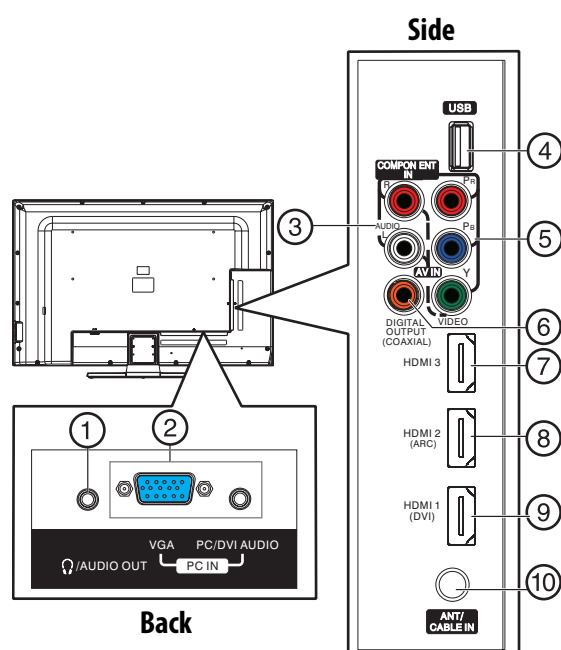

#	Item	Description
①	Ω/AUDIO OUT	Connect headphones, an analog audio amplifier, a home theater system, or a sound bar to this jack. For more information, see "Using analog audio" on page 24. When you connect a device to this jack a screen opens that lets you select the connected device. For more information, see "Selecting the device connected to the AUDIO OUT jack" on page 34.
②	VGA and PC/DVI AUDIO	Connect a computer to these jacks. For more information, see "Connecting a computer" on page 22. OR Connect the audio for a DVI device to the PC/DVI AUDIO jack. For more information, see "Using DVI (same as HDMI but requires a sound connection)" on page 11 or page 17.
③	L/R AUDIO	The component video jacks (COMPONENT IN Y/Pb/Pr) share these audio jacks with the composite video jack (AV IN VIDEO). Connect the audio for a component video device to these jacks. For more information, see "Using component video (better)" on page 12 or 18. OR Connect the audio for a composite video device to these jacks. For more information, see "Using composite video (good)" on page 13 or 19.
④	USB	Connect a USB flash drive to this jack to view compatible JPEG picture files. For more information, see "Connecting a USB flash drive" on page 23 and "Using a USB flash drive" on page 53.
⑤	COMPONENT IN Y/Pb/Pr OR AV IN VIDEO	Connect the video for a component video device to these jacks. For more information, see "Using component video (better)" on page 12 or 18. OR Connect the video for a composite video device to AV IN VIDEO jack. For more information, see "Using composite video (good)" on page 13 or 19.
⑥	DIGITAL OUTPUT (COAXIAL)	Connect a digital audio amplifier or home theater system to this jack to listen to TV audio through the amplifier speakers. For more information, see "Using digital audio" on page 24.
⑦	HDMI 3	Connect an HDMI device to this jack. For more information see "Using HDMI (best)" on page 10 or 16.
⑧	HDMI 2 (ARC)	Connect an HDMI device to this jack. For more information see "Using HDMI (best)" on page 10 or 16. If you have an AV receiver with the ARC feature, connect it to this jack for best performance.
⑨	HDMI 1 (DVI)	Connect an HDMI device to this jack. For more information see "Using HDMI (best)" on page 10 or 16. OR Connect the video for a DVI device to this jack. For more information, see "Using DVI (same as HDMI but requires a sound connection)" on page 11 or 17.
⑩	ANT/CABLE IN	Connect an antenna or cable TV to this jack. For more information, see "Connecting an antenna or cable TV (no box)" on page 15.

Remote control

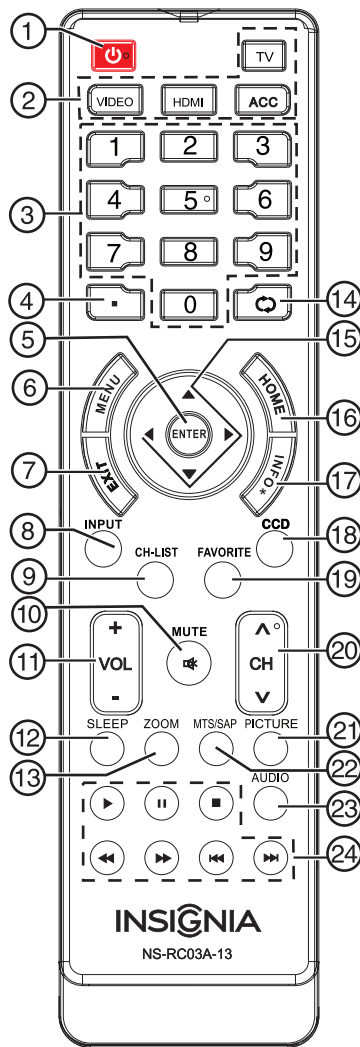

#	Button	Description
①	⏻ (power)	Press to turn your TV on or off (standby mode). When your TV is off, power still flows through it. To disconnect power, unplug the power cord.
②	Quick Launch Inputs	TV —Press to select your TV as the input source. VIDEO —Press to select the device connected to the COMPONENT IN jacks or AV IN VIDEO jack. HDMI —Press one or more times to select the device connected to the HDMI 1 , HDMI 2 , or HDMI 3 (NS-46L240A13) jack. ACC —Has no function.
③	Numbers	Press to enter channel numbers and the parental control password.
④	●	Press to enter a digital sub-channel number. For more information, see “Selecting a channel” on page 30.
⑤	ENTER	Press to confirm selections or changes.
⑥	MENU	Press to open the on-screen menu.
⑦	EXIT	Press to close the on-screen menu.
⑧	INPUT	Press to open the INPUT SOURCE list, then press ▲ or ▼ on the remote control to select the video input source. For more information, see “Selecting the video input source” on page 28.
⑨	CH-LIST	Press to open the channel list.

#	Button	Description
⑩	🔇 /MUTE	Press to mute the sound. Press again to restore the sound.
⑪	VOL+/-	Press to increase or decrease the volume.
⑫	SLEEP	Press to set the sleep timer. You can select Off , 5 , 10 , 15 , 30 , 60 , 90 , 120 , 180 , or 240 minutes. For more information, see “Setting the sleep timer” on page 46.
⑬	ZOOM	Press to select the aspect ratio. For more information, see “Aspect ratio options” on page 32.
⑭	⏮ (return)	Press to return to the previous channel.
⑮	▲ ▼ ◀ ▶	Press to navigate in on-screen menus and to adjust settings.
⑯	HOME	Press to open the on-screen menu.
⑰	INFO	Press to display TV status information, such as the channel number, channel name (if available), or signal source. For more information, see “Viewing channel information” on page 30.
⑱	CCD	Press to turn closed captioning on or off. You can select CC Off , CC On , or CC on When Mute . For more information, see “Turning closed captioning on or off” on page 43.
⑲	FAVORITE	Press to open the <i>Favorite</i> channel list. For more information, see “Setting up a favorite channel list” on page 36 and “Viewing a favorite channel” on page 37.
⑳	CH ▲/CH ▼	Press to change TV channels. For more information, see “Selecting a channel” on page 30.
㉑	PICTURE	Press to select the picture mode. You can select Vivid , Standard , Theater , Energy Savings , or Custom . For more information, see “Picture Mode” in “Adjusting the TV picture” on page 31.
㉒	MTS/SAP	Press to select the audio mode for an analog program. You can select: <ul style="list-style-type: none"> STEREO—Select this option for programs broadcast in stereo. MONO—Select this option if there is noise or static on weak stereo broadcasts. SAP—Select this option to listen to a secondary audio program, if available.
㉓	AUDIO	Press to select the sound mode. You can select Standard , Theater , Music , News , or Custom . For more information, see “Sound Mode” in “Adjusting sound settings” on page 33.
㉔	INlink Controls	Press to control INlink-compatible (HDMI CEC) devices. For more information, see “Using INlink” on page 49.







Making connections

What connection should I use?

Your TV has several connection types for connecting devices to your TV.

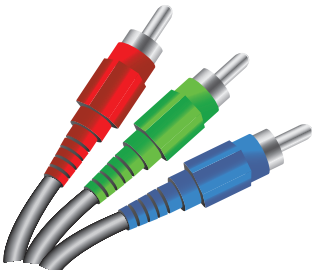
For the best video quality, you should connect a device to the best available connection.

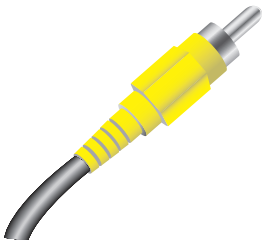
Use the following tables to identify cables:

Connection type and jack	Video quality	Cable connector
HDMI video/audio 	Best (use this if your devices have HDMI)	
Component video (requires an audio connection) 	Better than composite or coaxial	
Composite video (requires an audio connection) 	Better than coaxial	
Coaxial video/audio 	Good	

Connection type and jack

Cable connectors

Coaxial digital audio



Analog audio

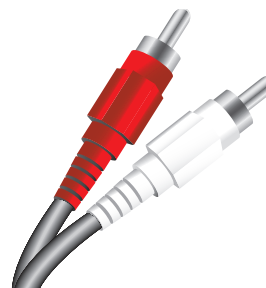

You can use an **HDMI 1 (DVI)** jack on your TV to connect a DVI device to your TV. You need to attach an HDMI-to-DVI adapter to the end of the HDMI cable that connects to the DVI device.

Cautions

- Check the jacks for position and type before making any connections.
- Loose connections can result in image or color problems. Make sure that all connections are tight and secure.
- The external audio/video equipment shown may be different from your equipment. If you have questions, refer to the documentation that came with your equipment.
- Always unplug the power cord when connecting external equipment.

Connecting power

To connect the power:

- Connect the AC power cord to the **AC IN** jack on the back of your TV, then connect the other end of the cord to a power outlet.

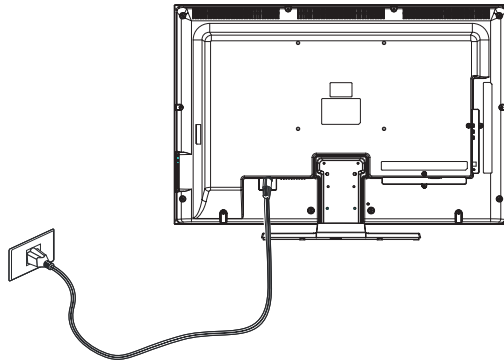

Cautions

- Your TV should only be operated from the power source indicated on the label.
- Always unplug the AC power cord from the power outlet when you will not be using your TV for an extended period of time.

Connecting a cable or satellite box

Many cable or satellite TV boxes have more than one connection type. To get the best video, you should use the best connection type available. For more information, see ["What connection should I use?"](#) on page 9.

Using HDMI (best)

To connect a cable or satellite box using HDMI:

- Make sure that your TV's power cord is unplugged, and all connected equipment is turned off.
- Connect the incoming cable from the cable wall jack to the cable-in jack on the cable or satellite box.

- Connect an HDMI cable (not provided) to one of the **HDMI** jacks on the side of your TV and to the **HDMI OUT** jack on the cable or satellite box.

NS-32L120A13/NS-32L240A13

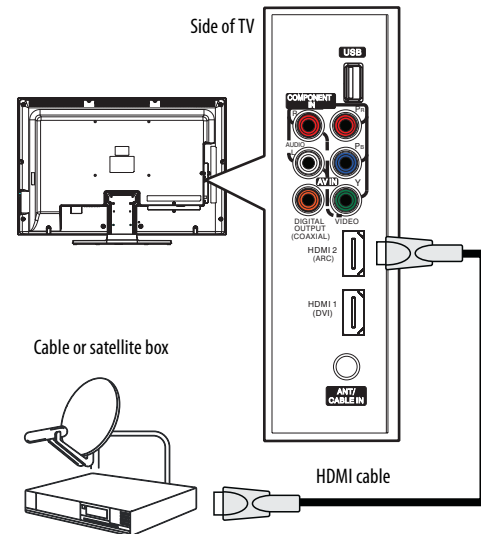

NS-46L240A13

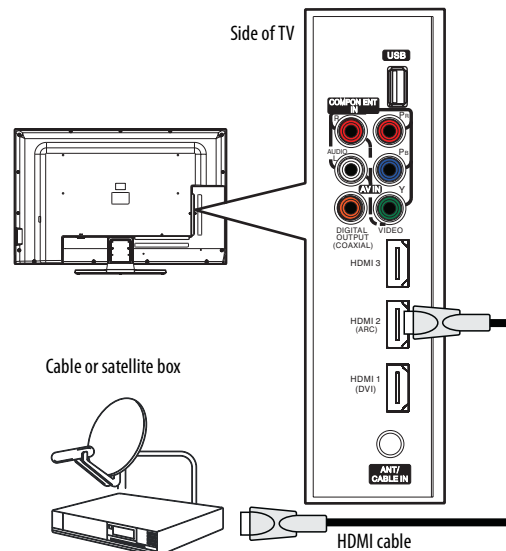

- Plug your TV's power cord into a power outlet, turn on your TV, then turn on the cable or satellite box.
- Go through the Setup Wizard on page 26.

Note

An HDMI cable carries both audio and video. You do not need to use any audio cables.

Using DVI (same as HDMI but requires a sound connection)

To connect a cable or satellite box using DVI:

- 1 Make sure that your TV's power cord is unplugged, and all connected equipment is turned off.
- 2 Connect the incoming cable from the cable wall jack to the cable-in jack on the cable or satellite box.
- 3 Connect an HDMI-DVI adapter (not provided) to one end of an HDMI cable (not provided), then connect the adapter to the **DVI OUT** jack on the cable or satellite box.
- 4 Connect the other end of the cable to the **HDMI 1 (DVI)** jack on side of your TV.

NS-32L120A13/NS-32L240A13

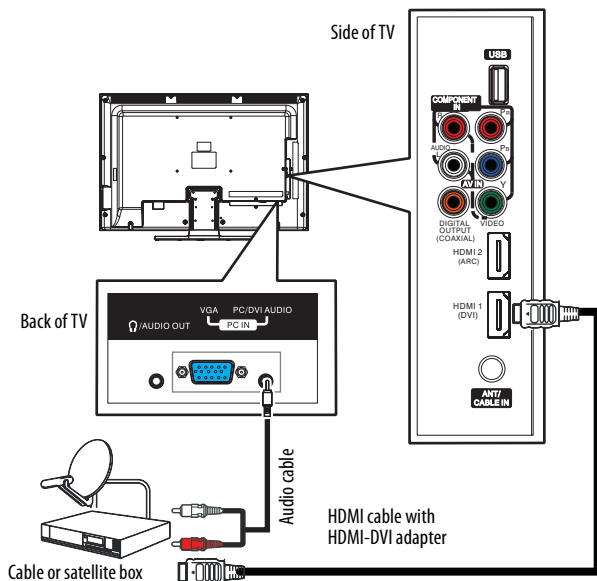

NS-46L240A13

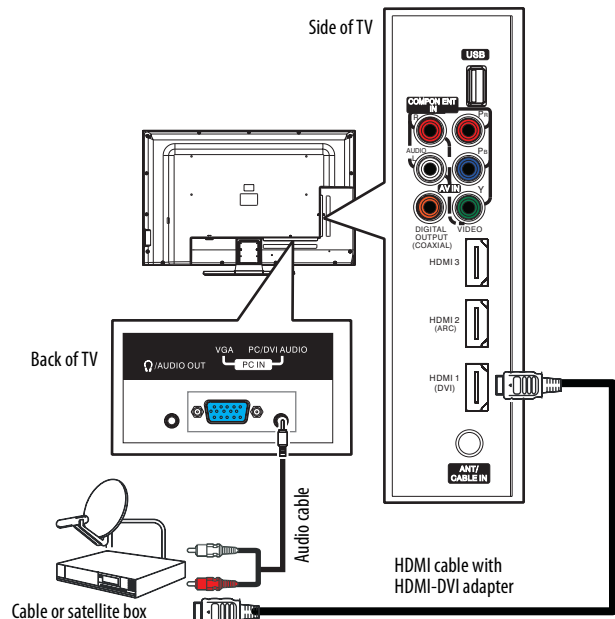

- 5 Connect a 3.5mm audio cable (not provided) to the **PC/DVI AUDIO** jack on the back of your TV and to the **AUDIO OUT** jacks on the cable or satellite box.

Note

When you connect the audio using the **PC/DVI AUDIO** jack, the audio output is analog.

- 6 Plug your TV's power cord into a power outlet, turn on your TV, then turn on the cable or satellite box.
- 7 Go through the Setup Wizard on page 26.

Using component video (better)

To connect a cable or satellite box using component video:

- 1 Make sure that your TV's power cord is unplugged, and all connected equipment is turned off.
- 2 Connect the incoming cable from the cable wall jack to the cable-in jack on the cable or satellite box.
- 3 Connect a component video cable (not provided) to the **COMPONENT IN Y/Pb/Pr** video jacks on the side of your TV and the component video out jacks on the cable or satellite box.

NS-32L120A13/NS-32L240A13

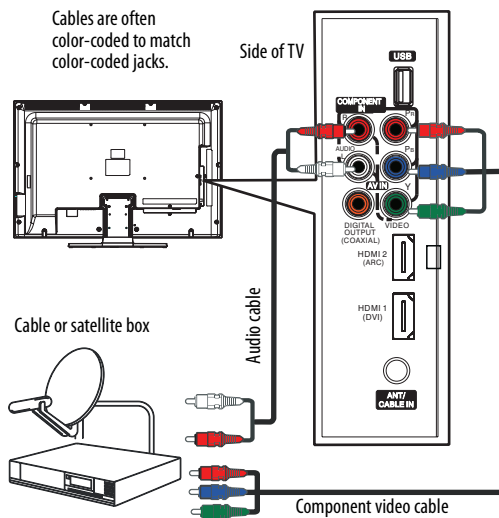

NS-46L240A13

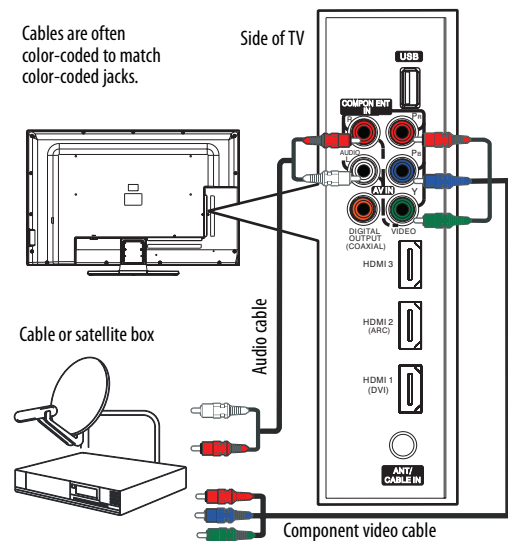

- 4 Connect an audio cable (not provided) to the **L/R AUDIO** jacks on the side of your TV and to the audio out jacks on the cable or satellite TV box.

Note

- The **COMPONENT IN** video jacks share the audio jacks with the **AV IN VIDEO** jack.
- When you connect the audio using the **L/R AUDIO** jacks, the audio output is analog.

- 5 Plug your TV's power cord into a power outlet, turn on your TV, then turn on the cable or satellite box.
- 6 Go through the Setup Wizard on page 26.

Using composite video (good)**To connect a cable or satellite box using composite video:**

- 1 Make sure that your TV's power cord is unplugged, and all connected equipment is turned off.
- 2 Connect the incoming cable from the cable wall jack to the cable-in jack on the cable or satellite box.
- 3 Connect an A/V cable (not provided) to the **AV IN VIDEO** jack and **L/R AUDIO** jacks on the side of your TV and to the composite video and audio out jacks on the cable or satellite box.

Note

- The **AV IN VIDEO** jack shares the audio jacks with the **COMPONENT IN** video jacks.
- When you connect the audio using the **L/R AUDIO** jacks, the audio output is analog.

NS-32L120A13/NS-32L240A13

Cables are often color-coded to match color-coded jacks.

Note: The yellow video connector on the AV cable connects to the green **AV IN VIDEO** jack.

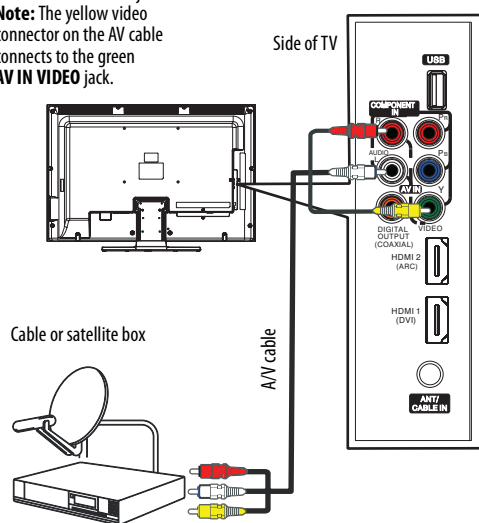
**NS-46L240A13**

Cables are often color-coded to match color-coded jacks.

Note: The yellow video connector on the AV cable connects to the green **AV IN VIDEO** jack.

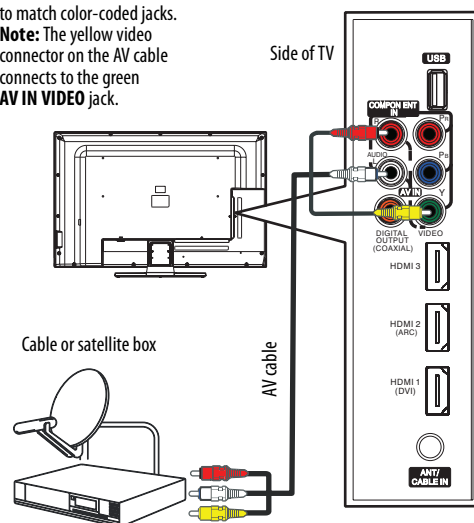

- 4 Plug your TV's power cord into a power outlet, turn on your TV, then turn on the cable or satellite box.
- 5 Go through the Setup Wizard on page [26](#).

Using coaxial (good)**To connect a cable or satellite box using coaxial:**

- 1 Make sure that your TV's power cord is unplugged, and all connected equipment is turned off.
- 2 Connect the incoming cable from the cable wall jack to the cable-in jack on the cable or satellite box.
- 3 Connect a coaxial cable (not provided) to the **ANT/CABLE IN** jack on the side of your TV and to the coaxial out jack on the cable or satellite box.

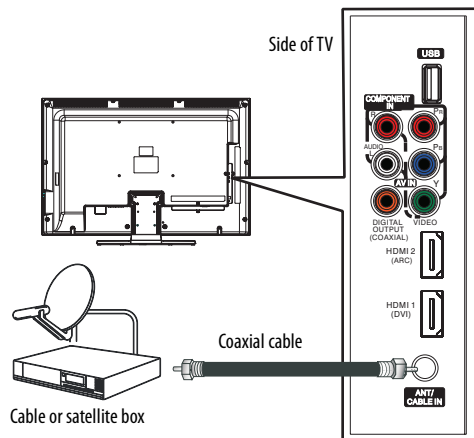
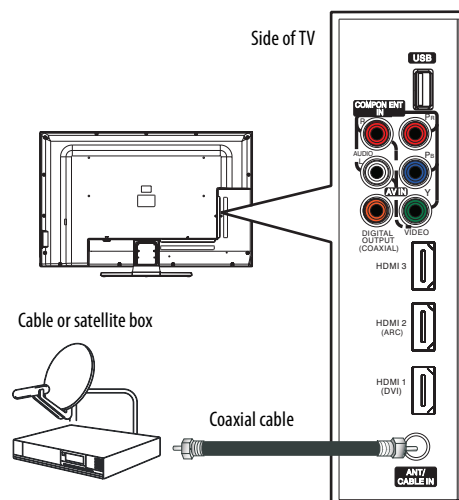
NS-32L120A13/NS-32L240A13**NS-46L240A13**

- 4 Plug your TV's power cord into a power outlet, turn on your TV, then turn on the cable or satellite box.
- 5 Go through the Setup Wizard on page [26](#).

Notes

- Use a coaxial cable to eliminate interference and noise from radio waves.
- Do not bundle the coaxial cable with the power cord or other cables.

Connecting an antenna or cable TV (no box)

To connect an antenna or cable TV (no box):

- 1 Make sure that your TV's power cord is unplugged, and all connected equipment is turned off.
- 2 Connect a coaxial cable to the **ANT/CABLE IN** jack on the side of your TV and to the antenna or cable TV wall jack.

NS-32L120A13/NS-32L240A13

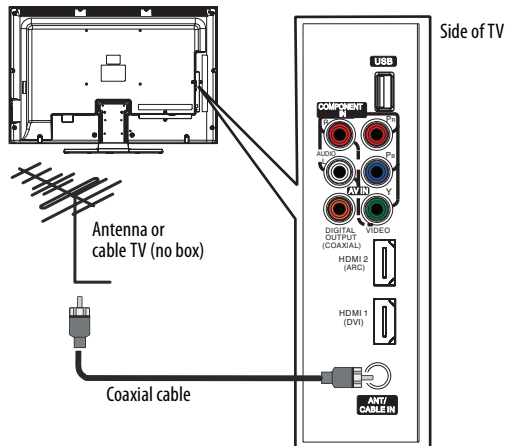

NS-46L240A13

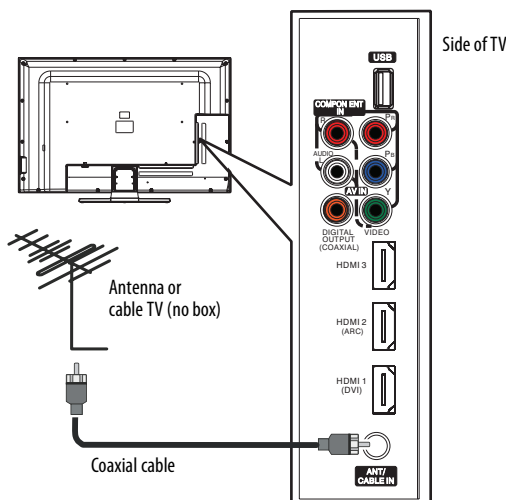

Notes

- Use a coaxial cable to eliminate interference and noise from radio waves.
- Do not bundle the coaxial cable with the power cord or other cables.
- If the antenna is not installed correctly, contact qualified service personnel to correct the problem.
- If the signal level for a channel is weak, the picture may be distorted. Adjust the antenna or use a highly directional outdoor or set-top antenna with a built-in amplifier.
- If the picture quality is good on some channels and poor on others, the problem may be caused by a poor or weak signal from the broadcaster or cable TV provider.
- If you connect to cable or satellite TV without a set-top box and experience poor picture quality, you may need to install a set-top box to improve signal reception and picture quality. Contact your cable or satellite TV provider about upgrading to a set-top box.
- Many high-definition (HD) channels upscale standard-definition (SD) content. The picture displayed on your TV is still displayed as SD, thus the picture quality will not be as clear or crisp as it would be if the content was originally recorded in HD.

- 3 Plug your TV's power cord into a power outlet, then turn on your TV.
- 4 Go through the Setup Wizard on page [26](#).

Connecting a DVD or Blu-ray player

Using HDMI (best)

To connect a DVD or Blu-ray player using HDMI:

- 1 Make sure that your TV's power cord is unplugged and the DVD or Blu-ray player is turned off.
- 2 Connect an HDMI cable (not provided) to one of the **HDMI** jacks on the side of your TV and to the **HDMI OUT** jack on the DVD or Blu-ray player.

NS-32L120A13/NS-32L240A13

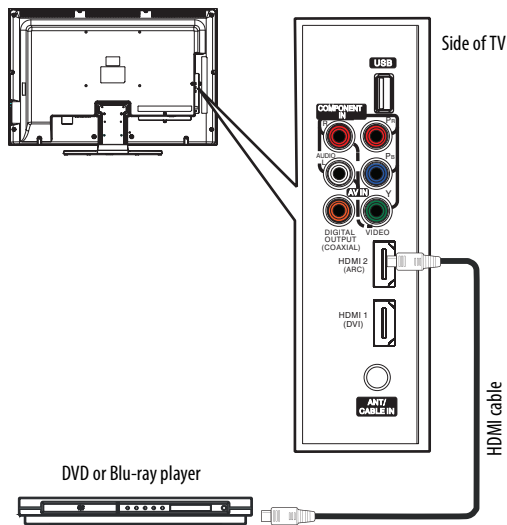

NS-46L240A13

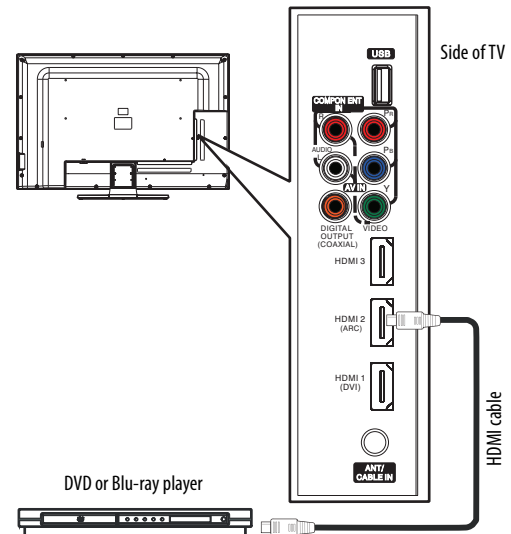

- 3 Plug your TV's power cord into a power outlet, then turn on your TV.
- 4 Turn on the DVD or Blu-ray player, then set it to the correct output mode. For more information, see the documentation that came with the player.
- 5 Press **INPUT** to open the *INPUT SOURCE* list.
- 6 Press **▲** or **▼** to highlight **HDMI 1**, **HDMI 2**, or **HDMI 3** (NS-46L240A13 only), then press **ENTER**.

Note

You can also press **HDMI** repeatedly to select the DVD or Blu-ray player.

Using DVI (same as HDMI but requires a sound connection)

To connect a DVD or Blu-ray player using DVI:

- 1 Make sure that your TV's power cord is unplugged and the DVD or Blu-ray player is turned off.
- 2 Connect an HDMI-DVI adapter (not provided) to one end of an HDMI cable (not provided), then connect the adapter to the **DVI OUT** jack on the DVD or Blu-ray player.
- 3 Connect the other end of the cable to the **HDMI 1 (DVI)** jack on the side of your TV.

NS-32L120A13/NS-32L240A13

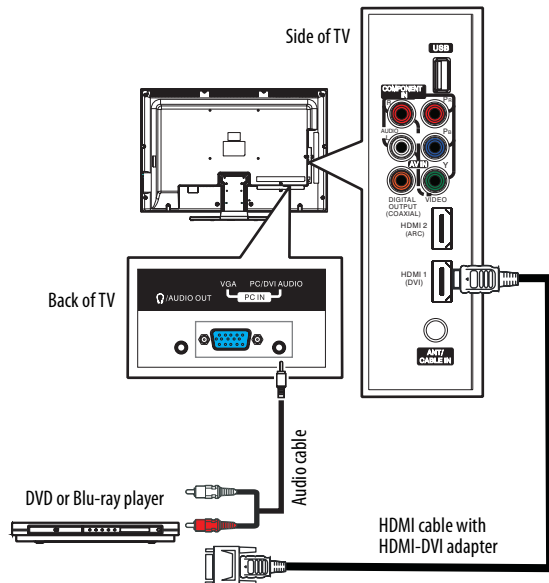

NS-46L240A13

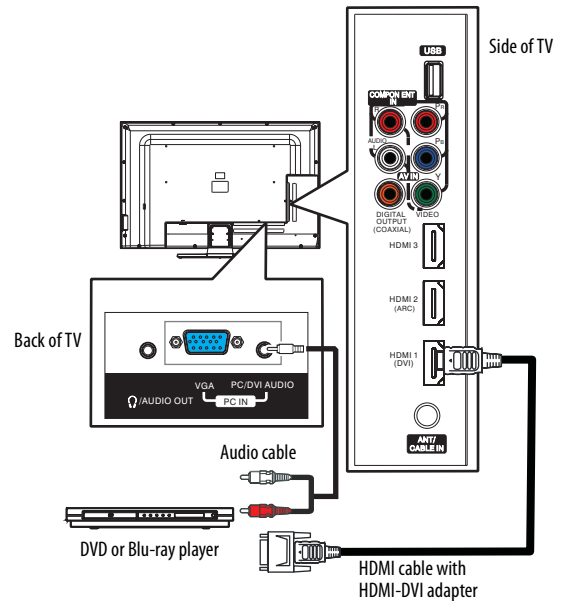

- 4 Connect a 3.5mm audio cable (not provided) to the **PC/DVI AUDIO** jack on the back your TV and to the **AUDIO OUT** jacks on the DVD or Blu-ray player.
- 5 Plug your TV's power cord into a power outlet, then turn on your TV.
- 6 Turn on the DVD or Blu-ray player, then set it to the correct output mode. For more information, see the documentation that came with the player.
- 7 Press **INPUT** to open the *INPUT SOURCE* list.
- 8 Press **▲** or **▼** to select **HDMI 1**, then press **ENTER**.

Note

You can also press **HDMI** repeatedly to select the DVD or Blu-ray player.

Using component video (better)

To connect a DVD or Blu-ray player using component video:

- 1 Make sure that your TV's power cord is unplugged and the DVD or Blu-ray player is turned off.
- 2 Connect a component video cable (not provided) to the **COMPONENT IN Y/Pb/Pr** jacks on the side of your TV and to the **COMPONENT OUT** jacks on the component video device.

NS-32L120A13/NS-32L240A13

Cables are often color-coded to match color-coded jacks.

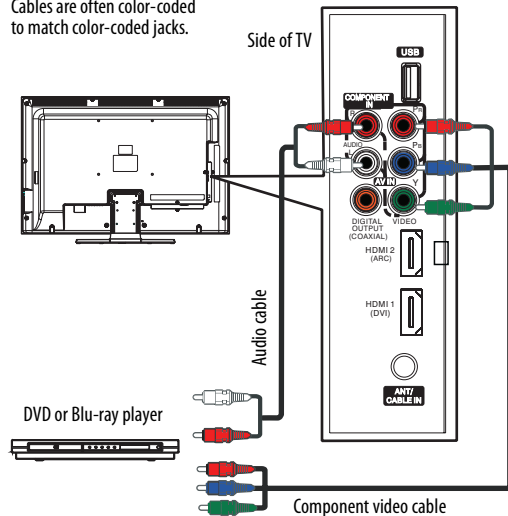

NS-46L240A13

Cables are often color-coded to match color-coded jacks.

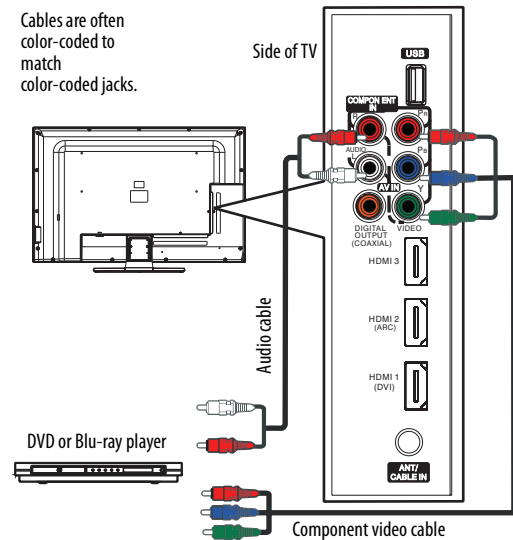

- 3 Connect an audio cable to the **L/R AUDIO** jacks on the side of your TV and to the **L/R AUDIO OUT** jacks on the DVD or Blu-ray player.

Notes

- The **COMPONENT IN** video jacks share the audio jacks with the **AV IN VIDEO** jack.
- When you connect the audio using the **L/R AUDIO** jacks, the audio output is analog.

- 4 Plug your TV's power cord into a power outlet, then turn on your TV.
- 5 Turn on the DVD or Blu-ray player, then set it to the correct output mode. For more information, see the documentation that came with the player.
- 6 Press **INPUT** to open the *INPUT SOURCE* list.
- 7 Press **▲** or **▼** to select **COMP/AV**, then press **ENTER**.

Note

You can also press **VIDEO** to select the DVD or Blu-ray player.

Using composite video (good)

To connect a DVD or Blu-ray player using composite video:

- 1 Make sure that your TV's power cord is unplugged and the DVD or Blu-ray player is turned off.
- 2 Connect an AV cable (not provided) to the **AV IN VIDEO** jack and **L/R AUDIO** jacks on the side of your TV and to the **AV OUT** jacks on the DVD or Blu-ray player.

Note

- The **AV IN VIDEO** jack shares the audio jacks with the **COMPONENT IN** video jacks.
- When you connect the audio using the **L/R AUDIO** jacks, the audio output is analog.

NS-32L120A13/NS-32L240A13

Cables are often color-coded to match color-coded jacks.

Note: The yellow video connector on the AV cable connects to the green **AV IN VIDEO** jack.

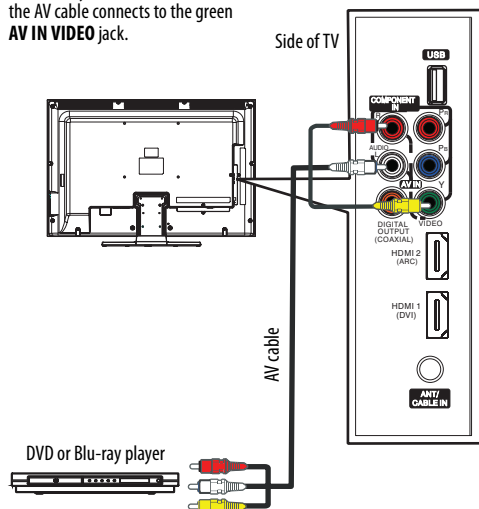

NS-46L240A13

Cables are often color-coded to match color-coded jacks.

Note: The yellow video connector on the AV cable connects to the green **AV IN VIDEO** jack.

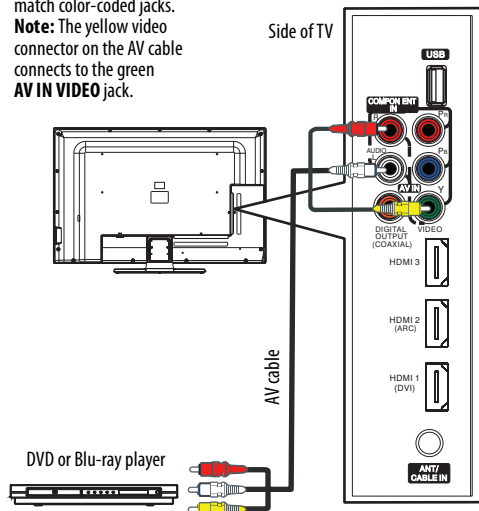

- 3 Plug your TV's power cord into a power outlet, then turn on your TV.
- 4 Turn on the DVD or Blu-ray player, then set it to the correct output mode. For more information, see the documentation that came with the player.
- 5 Press **INPUT** to open the **INPUT SOURCE** list.
- 6 Press **▲** or **▼** to select **COMP/AV**, then press **ENTER**.

Notes

You can also press **VIDEO** to select the DVD or Blu-ray player.

Connecting a VCR

To connect a VCR:

- 1 Make sure that your TV's power cord is unplugged and the VCR is turned off.
- 2 Connect an AV cable (not provided) to the **AV IN-VIDEO** and **L/R AUDIO** jacks on the side of your TV and to the **AV OUT** jacks on the VCR.

Note

- The **AV IN VIDEO** jack shares the audio jacks with the **COMPONENT IN** video jacks.
- When you connect the audio using the **L/R AUDIO** jacks, the audio output is analog.

NS-32L120A13/NS-32L240A13

Cables are often color-coded to match color-coded jacks.

Note: The yellow video connector on the AV cable connects to the green **AV IN VIDEO** jack.

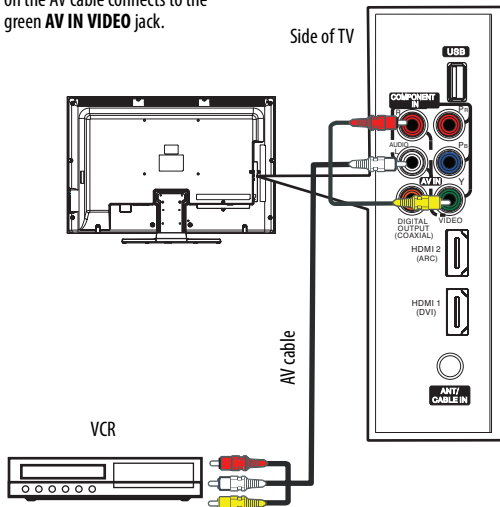

NS-46L240A13

Cables are often color-coded to match color-coded jacks.

Note: The yellow video connector on the AV cable connects to the green **AV IN VIDEO** jack.

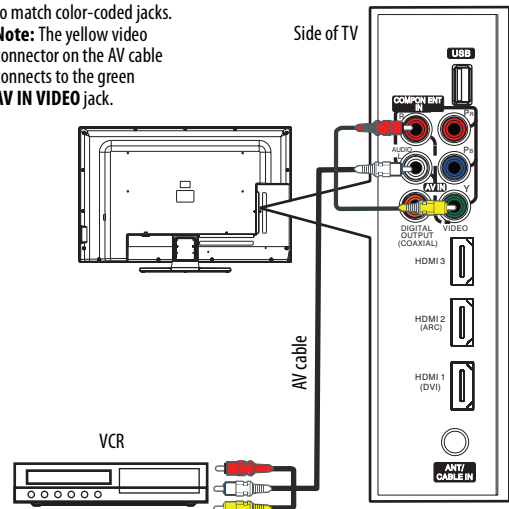

- 3 Plug your TV's power cord into a power outlet, then turn on your TV and the VCR.
- 4 Press **INPUT** to open the **INPUT SOURCE** list.
- 5 Press **▲** or **▼** to select **COMP/AV**, then press **ENTER**.

Note

You can also press **VIDEO** to select the VCR.

- 6 Insert a videotape in the VCR, then press **PLAY** on the VCR.

Connecting a camcorder or game console

Note

If your camcorder or game console has an HDMI connection, we recommend that you use the HDMI connection to get the best quality possible.

To connect a camcorder or game console:

- 1 Make sure that your TV's power cord is unplugged and the camcorder or game console is turned off.
- 2 Connect an AV cable (not provided) to the **AV IN VIDEO** jack and **L/R AUDIO** jacks on the side of your TV and to the **AV OUT** jacks on the camcorder or game console.

Note

- The **AV IN VIDEO** jack shares the **L/R AUDIO** jacks with the **COMPONENT IN** video jacks.
- When you connect the audio using the **L/R AUDIO** jacks, the audio output is analog.

NS-32L120A13/NS-32L240A13

Cables are often color-coded to match color-coded jacks.

Note: The yellow video connector on the AV cable connects to the green **AV IN VIDEO** jack.

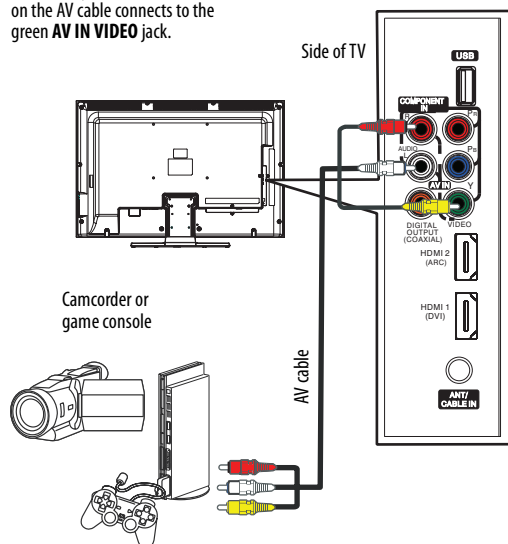

NS-46L240A13

Cables are often color-coded to match color-coded jacks.

Note: The yellow video connector on the AV cable connects to the green **AV IN VIDEO** jack.

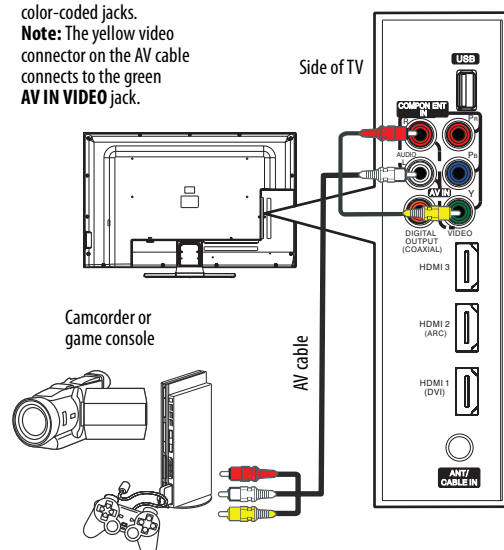

- 3 Plug your TV's power cord into a power outlet, turn on your TV.
- 4 Turn on the camcorder or game console, then set it to the correct output mode. For more information, see the documentation that came with the camcorder or game console.
- 5 Press **INPUT** to open the **INPUT SOURCE** list.
- 6 Press **▲** or **▼** to select **COMP/AV**, then press **ENTER**.

Notes

You can also press **VIDEO** to select the camcorder or game console.

Connecting a computer

Using VGA

To connect a computer using VGA:

- 1 Make sure that your TV's power cord is unplugged and the computer is turned off.
- 2 Connect a VGA cable (not provided) to the **VGA** jack on the back of your TV and to the **VGA** jack on the computer.

NS-32L120A13/NS-32L240A13

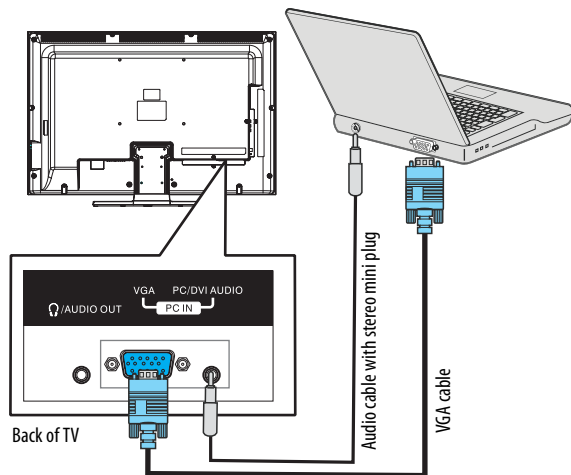

NS-46L240A13

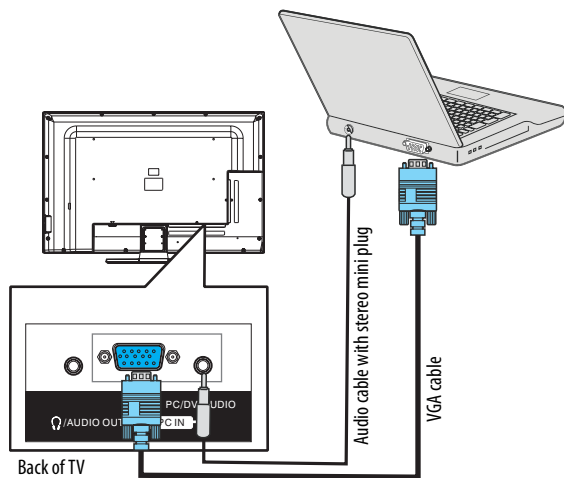

- 3 Connect an audio cable with a stereo mini plug (not included) to the **PC/DVI AUDIO** jack on the back of your TV and to the **AUDIO OUT** jack on the computer.
- 4 Plug your TV's power cord into a power outlet, turn on your TV and the computer.
- 5 Press **INPUT** to open the **INPUT SOURCE** list.
- 6 Press **▲** or **▼** to select **VGA**, then press **ENTER**.
- 7 Adjust the display properties on the computer, if necessary.

Using HDMI

To connect a computer using HDMI:

- 1 Make sure that your TV's power cord is unplugged and the computer is turned off.
- 2 Connect an HDMI cable (not provided) to one of the **HDMI** jacks on the side of your TV and to the **HDMI OUT** jack on the computer.

NS-32L120A13/NS-32L240A13

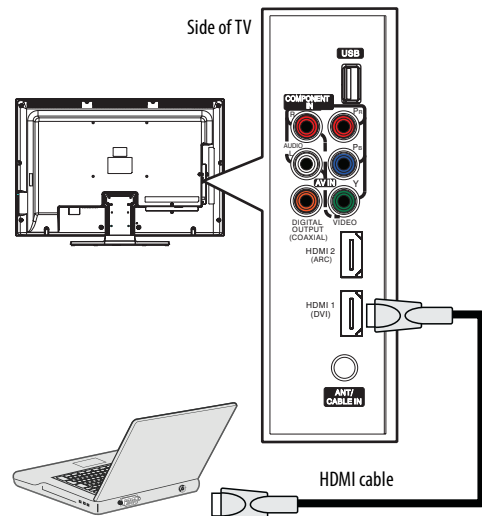

NS-46L240A13

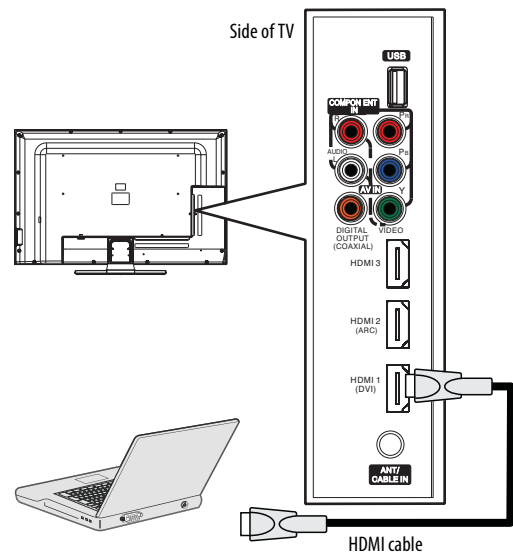

- 3 Plug your TV's power cord into a power outlet, then turn on your TV and the computer.
- 4 Press **INPUT** to open the **INPUT SOURCE** list.
- 5 Press **▲** or **▼** to highlight **HDMI 1**, **HDMI 2**, or **HDMI 3** (NS-46L240A13 only), then press **ENTER**.

Note

You can also press **HDMI** repeatedly to select the computer.

- 6 Adjust the display properties on the computer, if necessary.

Connecting a USB flash drive

To connect a USB flash drive:

- 1 Plug a USB flash drive into the **USB** port on the side of your TV.

NS-32L120A13/NS-32L240A13

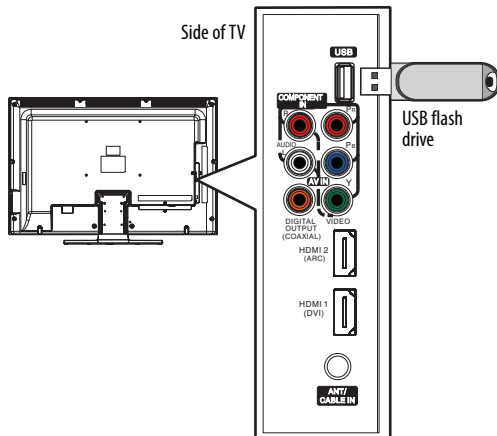

NS-46L240A13

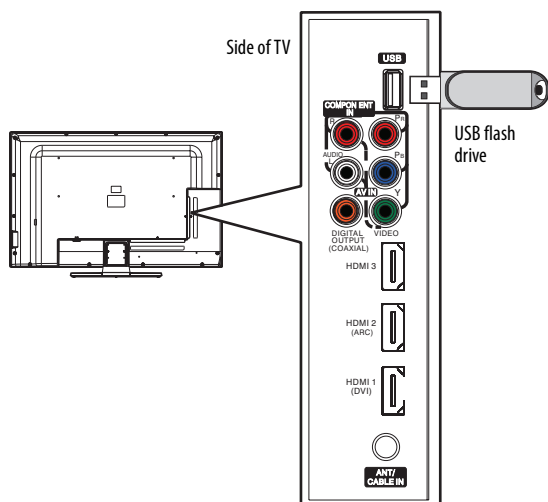

Caution

Do not remove the USB flash drive or turn off the TV while using the USB flash drive. You may lose data or damage the USB flash drive.

- 2 Turn on your TV.
- 3 Press **INPUT** to open the *INPUT SOURCE* list.
- 4 Press **▲** or **▼** to select **USB**, then press **ENTER**.

Note

The JPEG picture viewer only supports JPEG format images (with ".jpg" file extensions) and not all JPEG files are compatible with your TV. For more information, see ["Using a USB flash drive"](#) on page 53.

Connecting headphones

The TV speakers are muted when headphones are attached.

Warning

Loud noise can damage your hearing. When using headphones, use the lowest volume setting on your headphones that still lets you hear the sound.

To connect headphones:

- Connect the headphones to the **Ω/AUDIO OUT** jack on the back of your TV. When you connect headphones, a screen opens that lets you select the headphones. For more information, see ["Selecting the device connected to the AUDIO OUT jack"](#) on page 34.

NS-32L120A13/NS-32L240A13

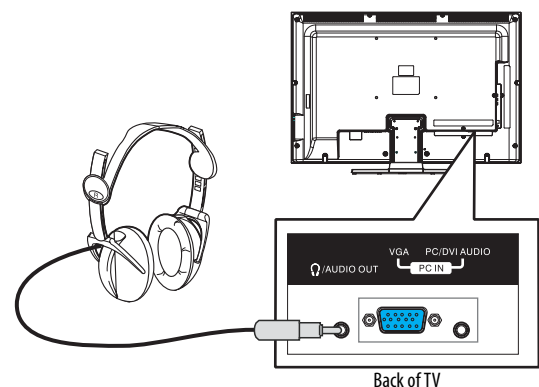

NS-46L240A13

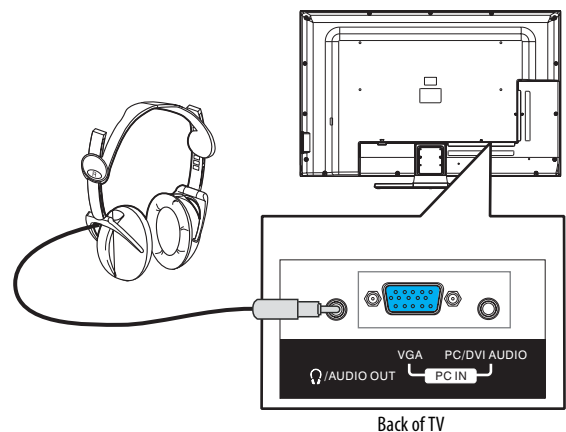

Note

You can connect an amplifier, home theater system, or sound bar to the **Ω/AUDIO OUT** jack. If you want to connect an amplifier, home theater system, or sound bar, you need to disconnect the headphones.

Connecting a basic home theater system

Using digital audio

To connect a basic home theater system using digital audio:

- 1 Make sure that your TV's power cord is unplugged and the home theater system is turned off.
- 2 Connect a digital coaxial audio cable (not provided) to the **DIGITAL OUTPUT (COAXIAL)** jack on the side of your TV and to the coaxial **AUDIO IN** jack on the digital home theater system.

NS-32L120A13/NS-32L240A13

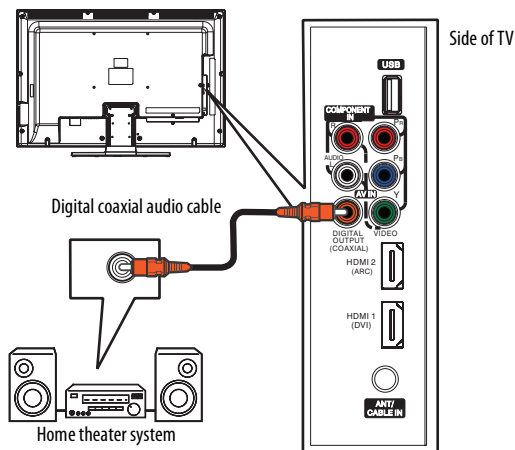

NS-46L240A13

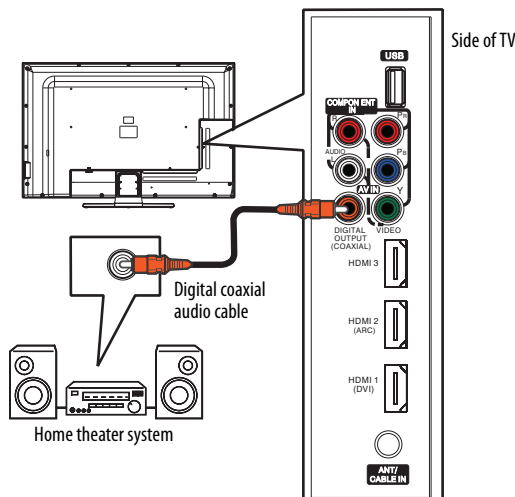

Using analog audio

To connect a home theater system using analog audio:

- 1 Make sure that your TV's power cord is unplugged and the home theater system is turned off.
- 2 Connect a 3.5mm audio cable (not provided) to the **Ω/AUDIO OUT** jack on the back of your TV and to the **AUDIO IN** jacks on the analog home theater system.

When you connect a home theater system to the **Ω/AUDIO OUT** jack, a screen opens that lets you select the home theater system and specify which remote control you want to use to control the volume. For more information, see ["Selecting the device connected to the AUDIO OUT jack"](#) on page 34.

NS-32L120A13/NS-32L240A13

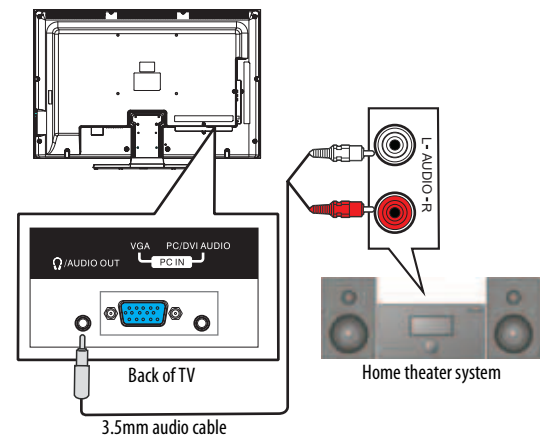

NS-46L240A13

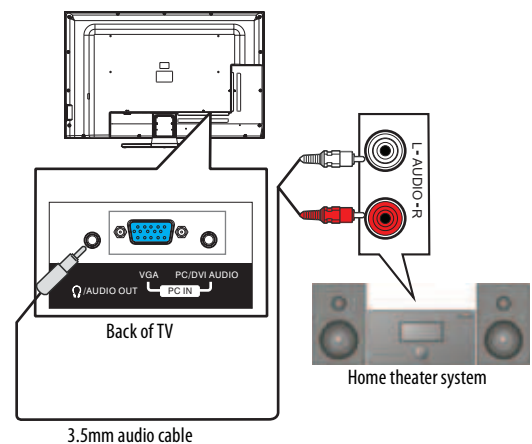

Note

You can connect headphones, an amplifier, a home theater system, or a sound bar to the **Ω/AUDIO OUT** jack. If you want to use headphones, you need to disconnect the amplifier, home theater system, or sound bar.

Connecting a home theater system with multiple devices

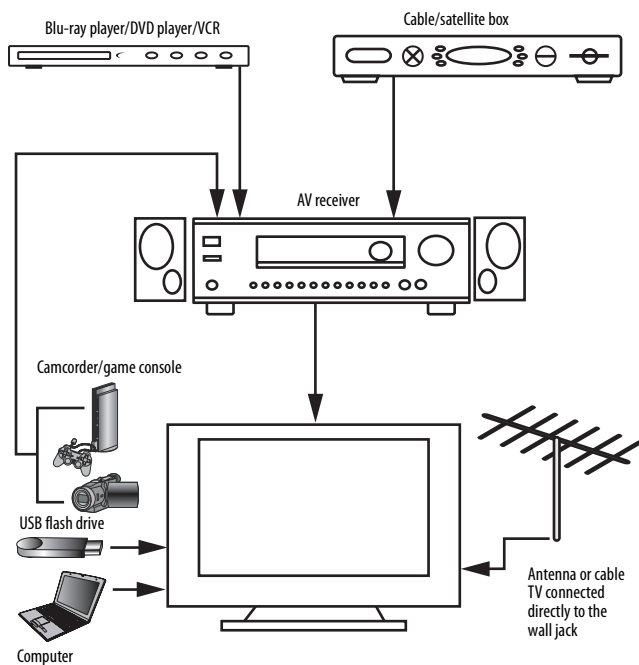

The connections you make depend on the video and audio jacks available on your devices. Refer to the documentation that came with your devices for connection information.

Just remember to use the best connection types available for the best picture and sound. For information about connection types, see "[What connection should I use?](#)" on page 9.

Using the remote control

Installing remote control batteries

To install remote control batteries:

- 1 While pressing the release latch on the back of the remote control, lift the battery compartment cover off the remote control.

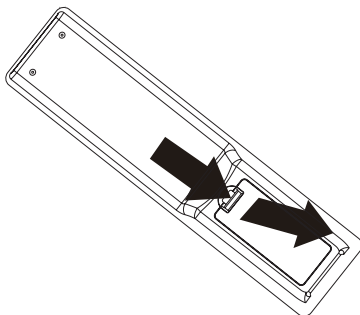

- 2 Insert two AAA batteries into the battery compartment. Make sure that you match the + and - symbols on the batteries with the + and - symbols in the battery compartment.

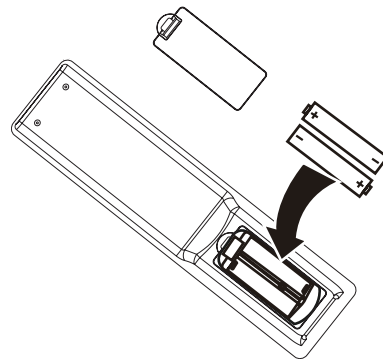

- 3 Replace the battery compartment cover.

Cautions

- Batteries should not be exposed to excessive heat, such as sunshine, heat registers, or fire.
- Battery chemicals can cause a rash. If the batteries leak, clean the battery compartment with a cloth. If chemicals touch your skin, wash immediately.
- Make sure that batteries are disposed of correctly. Do not burn or incinerate.

Notes

- Do not mix batteries of different types.
- Do not mix old and new batteries.
- Remove batteries when the charge is depleted.
- If the remote control is not going to be used for an extended period of time, remove the batteries.

Aiming the remote control

To aim the remote control:

- Point the remote control towards the remote sensor on the front of your TV.

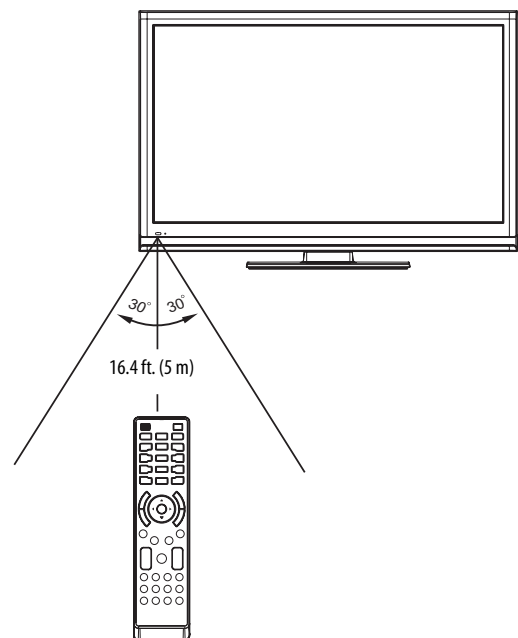



Turning on your TV for the first time

The first time you turn on your TV, the Setup Wizard opens. The Setup Wizard guides you through setting up basic settings including the menu language, time setting, picture mode, TV signal source, and the channel list.





To set up your TV:

- 1 Make sure that you have:
 - Installed the remote control batteries. (See page 25 for details).
 - Connected an antenna, cable TV, or satellite TV. (See page 10 through 15 for details.)
 - Connected the power cord. (See page 10 for details.)
- 2 Press  (power) to turn on your TV. The *Choose Your Menu Language* screen opens.

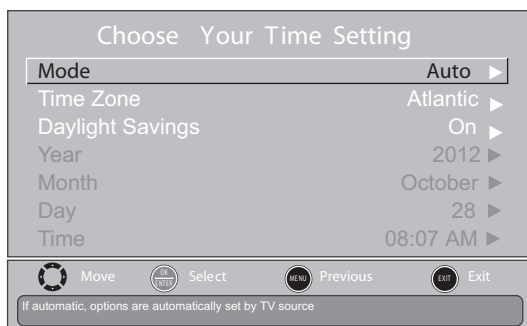



















- 3 Press  or  to highlight the language you want, then press **ENTER**. The *Choose Your Time Setting* screen opens.



- 4 Press  or  to highlight **Mode**, then press  or  to select **Manual** (to set the date and time manually) or **Auto** (to set the date and time automatically from a TV signal source based on the time zone you select).

Note

If you select **Auto**, the displayed time will be incorrect until your TV gets the correct time from a TV signal source.

- 5 Press  or  to highlight **Time Zone**, then press  or  to select your time zone. You can select **Eastern, Central, Mountain, Pacific, Alaska, Hawaii, Newfoundland, or Atlantic**.
- 6 Press  or  to highlight **Daylight Savings**, then press  or  to select **On** (if your viewing area observes Daylight Savings Time) or **Off** (if your viewing area does not observe Daylight Savings Time).
- 7 If you selected **Manual** for **Mode**, set the date by pressing  or  to highlight **Year, Month, or Day**, then pressing  or  to adjust the setting.
- 8 If you selected **Manual** for **Mode**, set the time by pressing  or  to highlight **Time**, then pressing  or  to select the hour, minute, or AM/PM field. Press  or  to adjust the setting.
- 9 Press **ENTER**. The *Choose Your Picture Mode* screen opens.

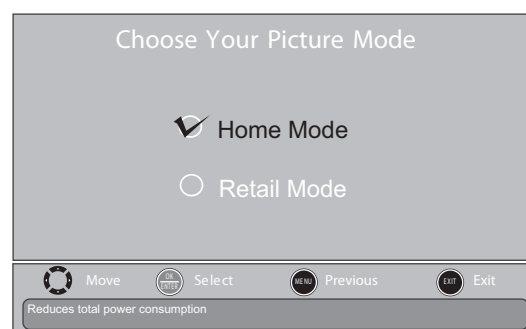

- 10 Press  or  to highlight **Home Mode** or **Retail Mode**, then press **ENTER**.

If you selected **Retail Mode**, a message appears. Select **Yes** to continue using **Retail Mode**, or select **No** to change your selection.

The *Choose Your TV Source* screen opens.

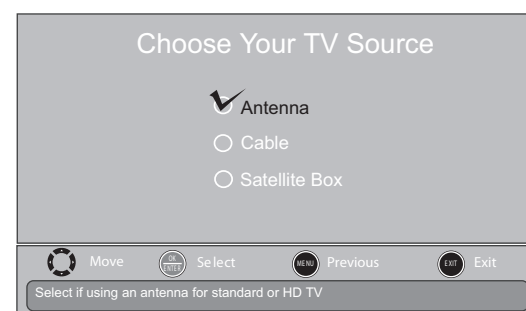

- 11 Press **▲** or **▼** to highlight **Antenna, Cable,** or **Satellite Box**, then press **ENTER**.

A If you select **Antenna**, your TV scans for available channels. The scan may take several minutes.

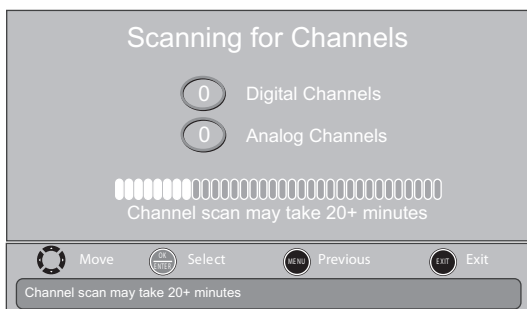

During scanning, your TV searches for digital channels first. When the digital channel search is complete, a message appears asking if you want to search for analog channels. Select **Yes** to continue searching for analog channels, or select **No** to stop searching for channels.

Note

You can press **EXIT** to stop the auto channel search, but you will need to run the auto channel search again to create a channel list.

- B** If you select **Cable**, a message asks if you have a cable box:

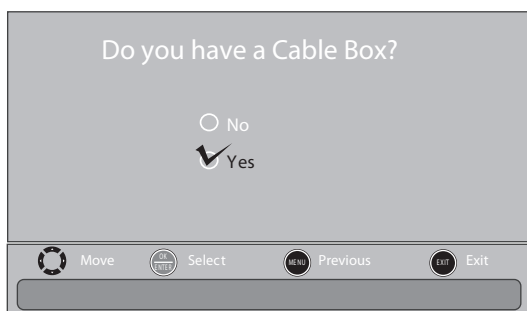

- Select **No**, then press **ENTER** if no cable box is connected. Your TV scans for available channels. The scan may take several minutes.

- Select **Yes**, then press **ENTER** if a cable box is connected. A message asks how you connected the cable box to your TV.

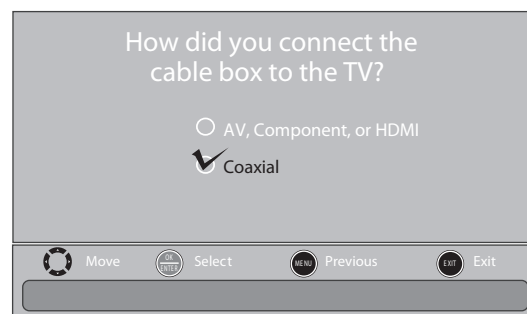

- Select **AV, Component, or HDMI**, then press **ENTER** if you connected a cable box to your TV using one of these cables. Read the message, then press **ENTER** to close the wizard.
- Select **Coaxial**, then press **ENTER** if you connected a cable box to your TV using a coaxial cable. Read the message, then press **ENTER** to start the channel scan (VHF channels only).

Note

You can press **EXIT** to stop the auto channel search, but you will need to run the auto channel search again to create a channel list.

- C** If you select **Satellite Box**, a message asks how you connected the satellite box to your TV:

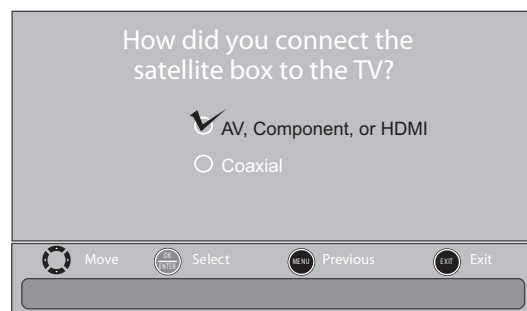

- Select **AV, Component, or HDMI**, then press **ENTER** if you connected a satellite box to your TV using one of these cables. Read the message, then press **ENTER** to close the wizard.
- Select **Coaxial**, then press **ENTER** if you connected a satellite box to your TV using a coaxial cable. Read the message, then press **ENTER** to start the channel scan (VHF channels only).

Note

You can press **EXIT** to stop the auto channel search, but you will need to run the auto channel search again to create a channel list.

- 12** To watch TV, press **INPUT**, press **▲** or **▼** to highlight the video input source for your TV in the *INPUT SOURCE* list, then press **ENTER**.
- If your TV is connected to an antenna, cable TV (no box), or cable or satellite TV box using a coaxial cable, select **TV**.
 - If your TV is connected to a cable or satellite box using an HDMI cable or HDMI cable with a DVI adapter, select **HDMI1**, **HDMI2**, or **HDMI3** (NS-46L240A13).
 - If your TV is connected to a cable or satellite box using a component video cable, select **COMP/AV**.
 - If your TV is connected to a cable or satellite box using a composite video cable, select **COMP/AV**.

Understanding the basics

Turning your TV on or off

To turn your TV on or off:

- 1 Make sure that the power cord is connected to a power outlet.
- 2 Press **⏻** (power) to turn on your TV.
- 3 Press **⏻** (power) again to turn off your TV. Your TV enters standby mode, and the power indicator LED turns red.

Warning

When your TV is in standby mode, it is still receiving power. To completely disconnect power, unplug the power cord.

Note

If your TV does not receive an input signal for several minutes, it automatically goes into standby mode.

Selecting the video input source

To select the video input source:

- 1 Turn on your TV, then press **INPUT**. The *INPUT SOURCE* list opens.

INPUT SOURCE	INPUT SOURCE
TV	TV
COMP/AV	COMP/AV
HDMI1	HDMI1
HDMI2	HDMI2
VGA	HDMI3
USB	VGA
	USB

NS-32L120A13/NS-32L240A13

NS-46L240A13

- 2 Press **▲** or **▼** to select a video input source, then press **ENTER**.

You can also press a direct input button to select the video input source.

- Press **TV** to select **TV** (if your TV is connected to an antenna, cable TV (no box), or cable or satellite TV using a coaxial cable).
- Press **VIDEO** to select component or A/V input.
- Press **HDMI** one or more times to cycle between the HDMI inputs.

On-screen menu overview

Notes

- Depending on the signal source selected, you may see different options on your screen. The following menus are shown in TV mode (except the *Photos* menu).
- Menu items that are not selectable are grayed out.
- Menus in this manual are described in TV mode, unless otherwise indicated.
- The screens shown in this manual are for explanation purposes and may vary from the actual screens on your TV.

Picture menu (TV mode)

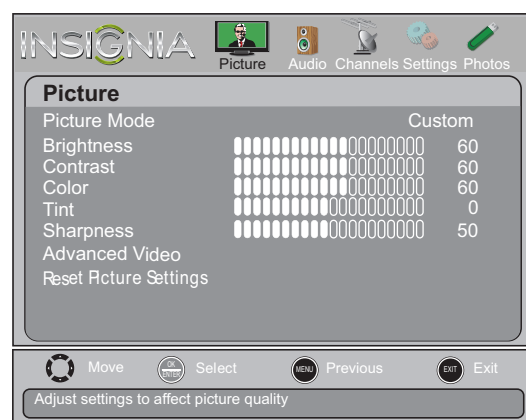

Audio menu (TV mode)

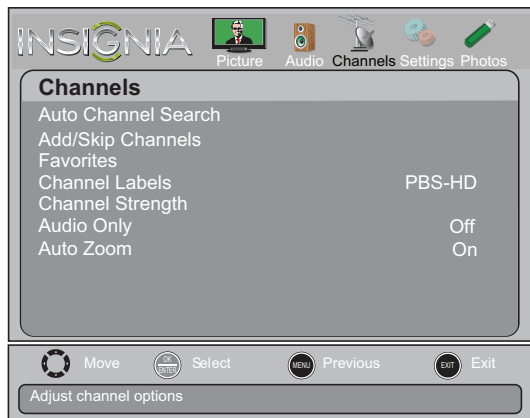
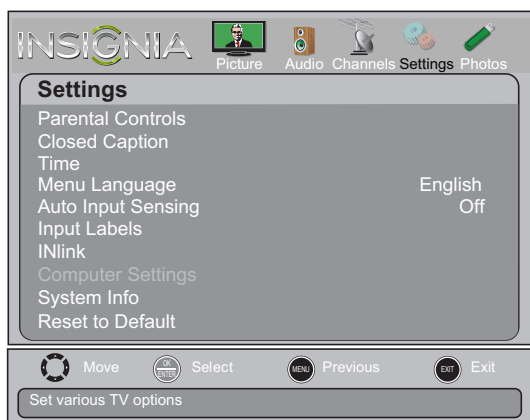
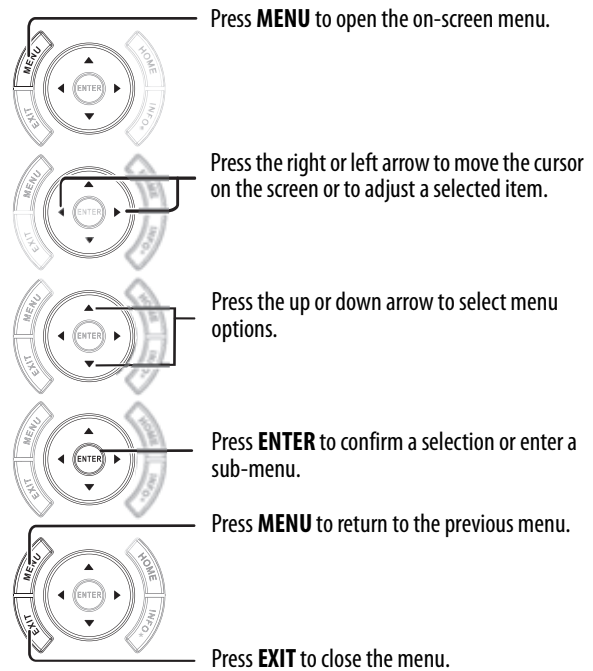

Channels menu (TV mode)**Settings menu (TV mode)****Photos menu (USB mode)****Navigating the menus**

Selecting a channel

To select a channel:

- Press **CH** \wedge or **CH** \vee to go to the next or previous channel on the memorized channel list.
- Press the number buttons to enter the analog or main digital channel number you want, then wait for the channel to change or press **ENTER** to immediately change the channel.
- To select a digital sub-channel, press the number buttons to select the main digital channel, press **●** (dot), then press the number button for the sub-channel. Wait for the channel to change, or press **ENTER** to immediately change the channel. For example, to tune to channel 5.1, press **5**, **●** (dot), then **1**.

Note

Button presses must be within three seconds of each other.

- Press **○** to go to the last viewed channel.
- Press **CH-LIST** to open the channel list, press \blacktriangle or \blacktriangledown to highlight a channel, then press **ENTER**. Hidden channels are grayed and cannot be selected. See "[Hiding channels](#)" on page 36.
- Press **FAVORITE** to open the favorite channel list, press \blacktriangle or \blacktriangledown to highlight a channel, then press **ENTER**.

Note

If a list has more than one page, press \blacktriangle OR \blacktriangledown to scroll through the pages.

Adjusting the volume

To adjust the volume:

- Press **VOL+** or **VOL-** to increase or decrease the volume.
- Press MUTE to turn off the sound. Press MUTE again to turn the sound back on.

Viewing channel information

To view channel information:

- Press **INFO** to view an information banner. The information banner shows the current program information such as channel number, video input source, and resolution.
 - Digital channel information—Displays the channel number, station name, channel label, broadcast program name, TV rating, signal type, audio information, resolution, CC mode, current time, and current program start and end times.
 - Analog channel information—Displays channel number, channel label (if present), signal type, audio information, and resolution.

Viewing system information

To view system information:

- 1 Press **MENU**. The on-screen menu opens.

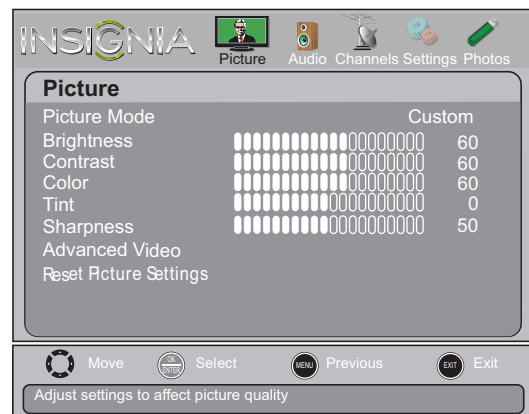

- 2 Press \blacktriangleleft or \blacktriangleright to highlight **Settings**, then press \blacktriangledown or **ENTER**. The *Settings* menu opens.

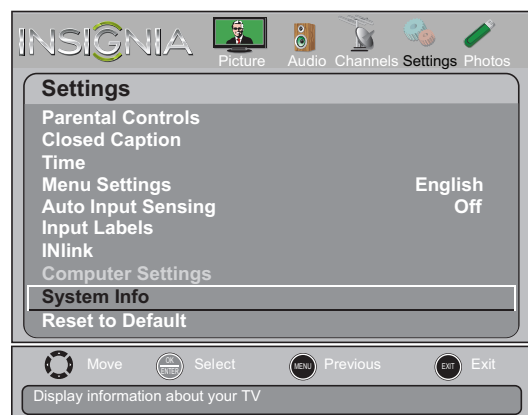

- 3 Press \blacktriangle or \blacktriangledown to highlight **System Info**, then press **ENTER**. Information about the TV software version is displayed.
- 4 Press **MENU** to return to the previous menu, or press **EXIT** to close the menu.

Adjusting the picture

Adjusting the TV picture

To adjust the TV picture:

- 1 Press **MENU**. The on-screen menu opens with the *Picture* menu displayed.

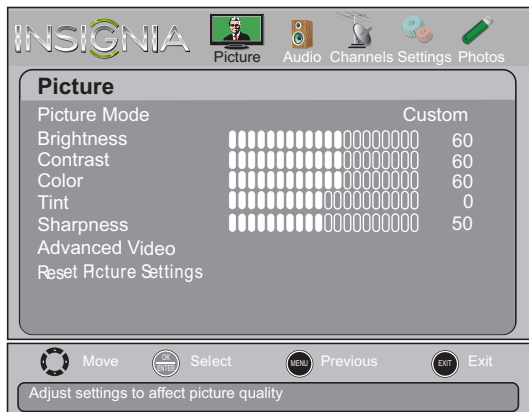

- 2 Press **▼** or **ENTER** to access the menu.

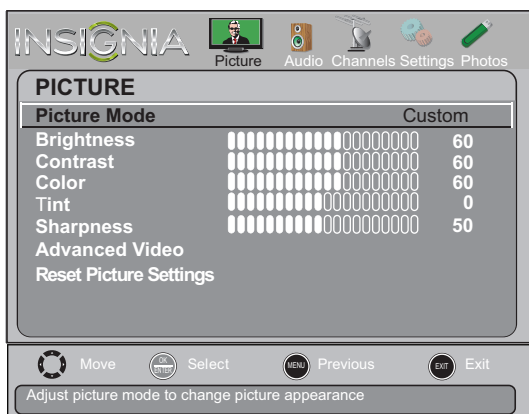

- 3 Press **▲** or **▼** to highlight an option, then press **ENTER** to access the option. You can select:

- **Picture Mode**—Selects the picture mode. You can select:
 - **Vivid**—(a bright and vivid picture). Significantly increases the contrast, brightness, and sharpness. This selection is good for video games, animation, and in bright light environments.
 - **Standard**—(a standard picture). Moderately increase the contrast, brightness, and sharpness. This selection is good for standard TV broadcasts.
 - **Theater**—(a finely detailed picture). Adjusts the brightness and contrast and lowers the sharpness for a more realistic picture. This selection is good for watching the highest quality video such as Blu-ray Discs, DVDs, and HDTV.
 - **Energy Savings**—(the backlight brightness is decreased). Your TV has a backlight that provides light for displaying a picture. By reducing the amount of light, your TV uses less energy.

- **Custom**—(customized picture). Lets you manually adjust picture settings such as brightness, contrast, and sharpness.

Note



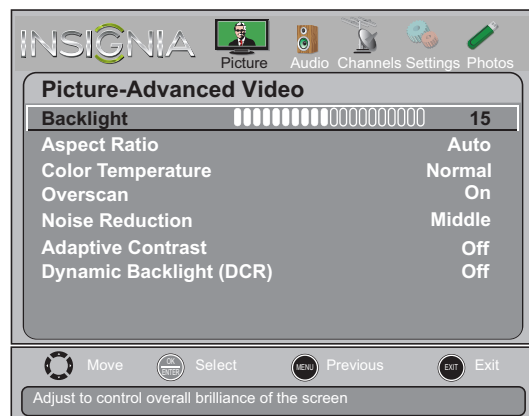

You can also press **PICTURE** to select the picture mode.

- **Brightness**—Adjusts the brightness of the dark areas of the picture.
- **Contrast**—Adjusts the brightness of the light areas of the picture.
- **Color**—Adjusts the color intensity of the picture. A low setting may make the color look faded. A high setting may make the color look artificial.
- **Tint**—Adjusts the color balance of the picture. Use this control to make skin tones look more natural.
- **Sharpness**—Adjusts the color detail of images. If you set this control too high, dark images may appear with light or white edges.
- **Advanced Video**—Opens the *Picture-Advanced Video* menu where you can adjust additional video options.



- **Backlight**—Sets the overall brilliance of the screen. When **Dynamic Backlight (DCR)** is turned on, you cannot change the **Backlight** setting.

- **Aspect Ratio**—Selects the aspect ratio of the picture.

Aspect ratio options	Example
Normal: Displays the original aspect ratio. If the original aspect ratio is 4:3, the TV image appears with vertical black bars on the left and right of the image. If the source aspect ratio is 16:9, then 16:9 is selected.	
Zoom: Expands the image to fill the screen. The top and bottom of the image may be cropped.	
Wide: Use this option to view content recorded in a 16:9 (wide-screen) aspect ratio.	
Cinema: Stretches the image at the edges, but keeps a clear image in the center.	
Auto: Automatically adjusts the image based on the screen size and the TV program. Note: Auto is only available when Auto Zoom in the Channels menu is set to On .	

Note

You can also press **ZOOM** to select the aspect ratio.

- **Color Temperature**—Selects the color temperature. You can select **Cool** (to enhance the blues), **Normal**, or **Warm** (to enhance the reds).
 - **Overscan**—Adjusts the picture's reproduction rate. You can select **On** or **Off**.
 - **Noise Reduction**—Selects the noise reduction mode to reduce picture noise (snow). You can select **Low**, **Middle**, **High**, or **Off**.
 - **Adaptive Contrast**—Automatically adjusts picture detail and brightness. You can select **On** or **Off**.
 - **Dynamic Backlight (DCR)**—Enhances the contrast ratio between light and dark areas of the picture. You can select **Low**, **High**, or **Off**. When this option is set to **Low** or **High**, you cannot change the **Backlight** option.
 - **Reset Picture Settings**—Resets all picture settings to factory mode.
- Press ◀ or ▶ to adjust the option, or press ▲ or ▼ to select a setting.
 - Press **MENU** to return to the previous menu, or press **EXIT** to close the menu.

Adjusting the computer image

To adjust the computer image:

- Make sure that your TV is in VGA mode. For more information, see "[Selecting the video input source](#)" on page 28.
- Press **MENU**. The on-screen menu opens with the **Picture** menu displayed.

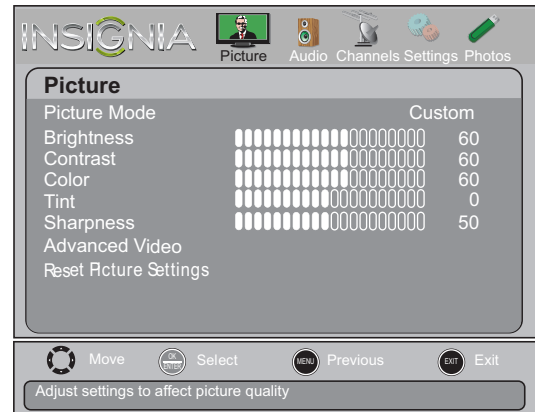

- Press ◀ or ▶ to highlight **Settings**, then press **ENTER**. The **Settings** menu opens.

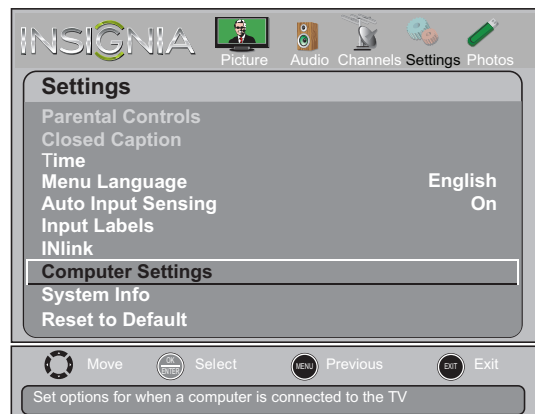

- Press ▲ or ▼ to highlight **Computer Settings**, then press **ENTER**. The **Settings-Computer** menu opens.

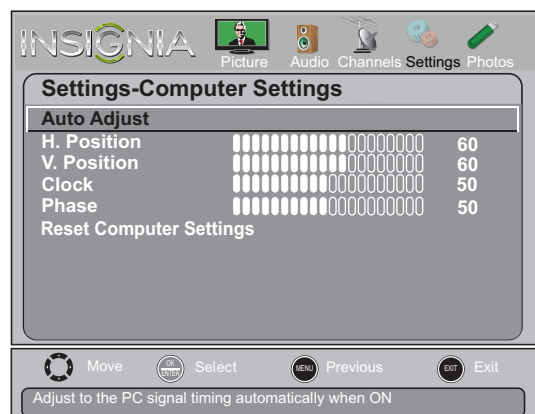

- 5 Press **▲** or **▼** to highlight an option, then press **ENTER** to access the option. You can select:
 - **Auto Adjust**—Automatically adjusts the image settings such as position and phase.
 - **H. Position**—Moves the image right or left.
 - **V. Position**—Moves the image up or down.
 - **Clock**—Adjust the sample frequency.
 - **Phase**—Adjust the focus of stable images.
 - **Reset Computer Settings**—Resets all computer settings to factory mode.
- 6 Press **◀** or **▶** to adjust the option, or press **▲** or **▼** to select a setting.
- 7 Press **MENU** to return to the previous menu, or press **EXIT** to close the menu.

- **Advanced Audio**—Opens the *Audio-Advanced Audio* menu where you can adjust additional audio options.



Adjusting the sound

Adjusting sound settings

To adjust sound settings:

- 1 Press **MENU**. The on-screen menu opens.

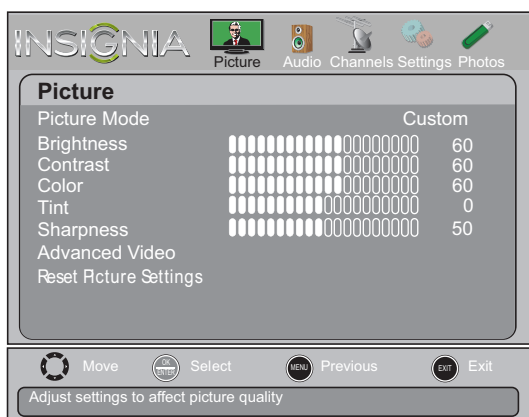

- 2 Press **◀** or **▶** to highlight **Audio**, then press **▼** or **ENTER**. The *Audio* menu opens.

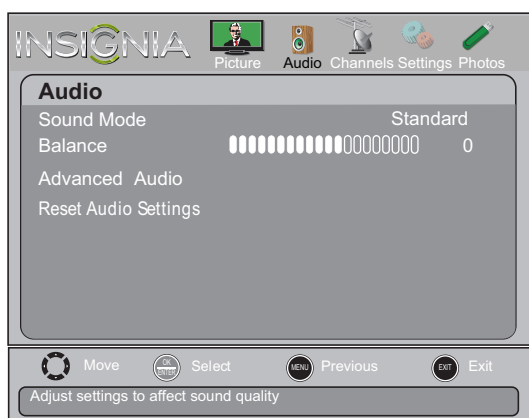

- 3 Press **▲** or **▼** to highlight an option, then press **ENTER** to access the option. You can select:
 - **Sound Mode**—Selects the sound mode. You can select **Standard**, **Theater**, **Music**, **News**, or **Custom**.
 - **Balance**—Adjusts the balance between the left and right audio channels.

- **Bass**—Adjusts the low sounds.
- **Treble**—Adjusts the high sounds.
- **TV Speakers**—Selects where to play TV audio. You can select **On** (default setting) to play audio through TV speakers, or select **Off** to play audio through the speakers on an external audio system.
- **Digital Audio/SPDIF**—Sends digital audio to an external audio system. You can select **PCM** (to output audio in 2-channel stereo), or **RAW** (to pass through the original digital audio sound).
- **MTS/SAP**—(Analog channels only) Selects the audio mode. You can select:
 - **MONO**—Select this option if there is noise or static on weak stereo broadcasts.
 - **STEREO**—Select this option for programs broadcast in stereo.
 - **SAP**—Select this option to listen to a secondary audio program, if available.
- **Audio Language**—(Digital channels only) Selects an alternate audio language, if available.

Note

You can also press **MTS/SAP** one or more times to select the audio mode.

- **Headphone/Audio Out**—You can use the **Ω/AUDIO OUT** jack on the back of your TV to connect headphones, an amplifier, a home theater system, or a sound bar. If you connect headphones, select **Headphone**. If you connect an amplifier, home theater system or sound bar, select **Audio Out**.
 - **Fixed/Variable**—When **Headphone/Audio Out** is set to **Audio Out**, this setting selects the remote control you use to control the volume on the device connected to the **Ω/AUDIO OUT** jack. Select **Fixed** to use the remote that came with the connected device. Select **Variable** to use the remote that came with your TV.
 - **Reset Audio Settings**—Reset all audio settings to factory defaults.
- 4 Press **◀** or **▶** to adjust the option, or press **▲** or **▼** to select a setting.

- Press **MENU** to return to the previous menu, or press **EXIT** to close the menu.

Selecting the device connected to the AUDIO OUT jack

Notes

- When a device is connected to the /AUDIO OUT jack, the TV speakers are muted.
- When you disconnect the device connected to the /AUDIO OUT jack, sound automatically plays through the TV speakers.

When you connect headphones, an amplifier, a home theater system, or a sound bar to the /AUDIO OUT jack on the back of your TV, a screen opens to let you select the connected device. If the connected device is an amplifier, home theater system, or sound bar, you can select the remote control you want to use to control the device's volume.

To select the device connected to the AUDIO OUT jack:

- Connect headphones or an audio device (amplifier, home theater system, or sound bar) to the /AUDIO OUT jack on the back of your TV. The following screen opens.

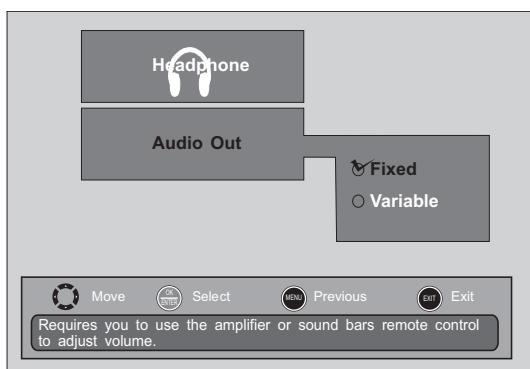

- If you connected headphones, press **▲** or **▼** to select **Headphone**, then press **ENTER**.

OR

If you connected an amplifier, home theater system, or sound bar, press **▲** or **▼** to select **Audio Out**, then press **ENTER**. Press **▲** or **▼** to select **Fixed** or **Variable**, then press **ENTER**.

- Fixed** lets you use the remote control that came with the amplifier, home theater system, or sound bar to control the device's volume.
- Variable** lets you use the remote control that came with your TV to control the device's volume.

Notes

The audio out screen disappears after a few seconds. If you did not make a selection, you can select the connected device (**Headphone/Audio Out** setting) and remote control (**Fixed/Variable** setting) on the *Audio-Advanced Audio* menu.

Playing TV audio only

You can turn off the picture on your TV and listen to the program audio only.

To play TV audio only:

- Press **MENU**. The on-screen menu opens.

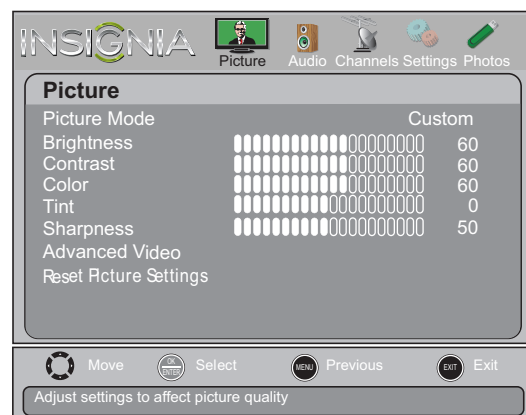

- Press **◀** or **▶** to highlight **Channels**, then press **▼** or **ENTER**. The *Channels* menu opens.

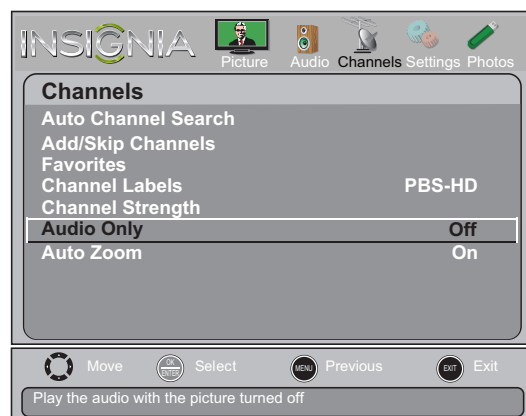

- Press **▲** or **▼** to highlight **Audio Only**, then press **ENTER**.
- Press **▲** or **▼** to select **On**.
- Press **MENU** to return to the previous menu, or press **EXIT** to close the menu.

Notes

- Audio Only** works only when the input source is TV, and your TV is receiving a broadcast signal.
- To exit audio only mode, press any button. When you exit audio only mode, the **Audio Only** option is automatically reset to **Off**.

Changing channel settings

Automatically scanning for channels

When you scan for channels, your TV searches for channels with signals and stores the channel information in the channel list. When you press **CH** \wedge or **CH** \vee , your TV goes to the next or previous channel in the channel list.

If the TV signal source changes, for example you change from an outdoor antenna to cable TV (no box), you need to scan for channels.

To automatically scan for channels:

- 1 Press **MENU**. The on-screen menu opens.

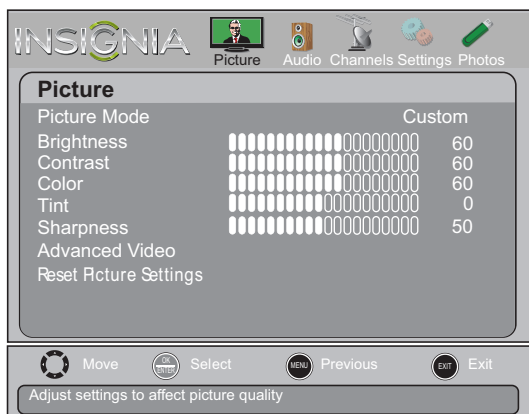

- 2 Press \blacktriangleleft or \blacktriangleright to highlight **Channels**, then press \blacktriangledown or **ENTER**. The *Channels* menu opens.

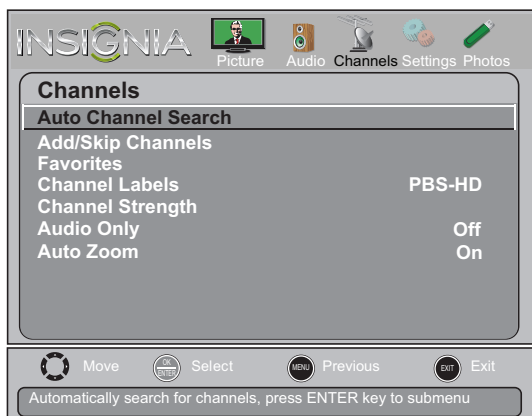

- 3 Press \blacktriangle or \blacktriangledown to highlight **Auto Channel Search**, then press **ENTER**. The *Channels-Auto Channel Search* screen opens.

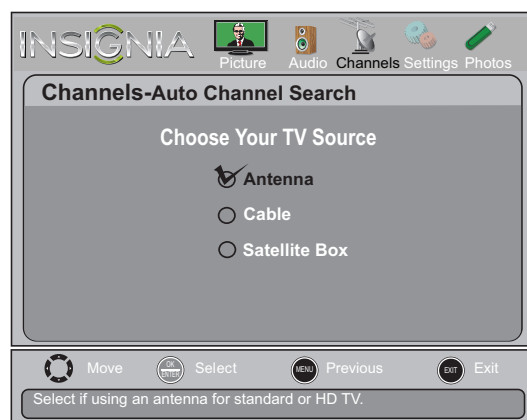

- 4 Press \blacktriangle or \blacktriangledown to highlight **Antenna**, **Cable**, or **Satellite Box**, then press **ENTER**.

- A If you select **Antenna**, your TV scans for available channels. The scan may take several minutes.
- B If you select **Cable**, a message asks if you have a cable box:
 - Select **No**, then press **ENTER** if no cable box is connected. Your TV scans for available channels. The scan may take several minutes.
 - Select **Yes**, then press **ENTER** if a cable box is connected. A message asks how you connected the cable box to your TV:
 - Select **AV**, **Component**, or **HDMI**, then press **ENTER** if you connected a cable box to your TV using one of these cables. Read the message, then press **ENTER** to close the wizard.
 - Select **Coaxial**, then press **ENTER** if you connected a cable box to your TV using a coaxial cable. Read the message, then press **ENTER** to start the channel scan (VHF channels only).
- C If you select **Satellite Box**, a message asks how you connected the satellite box to your TV:
 - Select **AV**, **Component**, or **HDMI**, then press **ENTER** if you connected a satellite box to your TV using one of these cables. Read the message, then press **ENTER** to close the wizard.
 - Select **Coaxial**, then press **ENTER** if you connected a satellite box to your TV using a coaxial cable. Read the message, then press **ENTER** to start the channel scan (VHF channels only).

Hiding channels

You can hide channels in the channel list. When you press **CH** \wedge or **CH** \vee , your TV skips the hidden channels. You can still tune to a hidden channel by pressing the number buttons for the channel.

To hide channels:

- 1 Press **MENU**. The on-screen menu opens.

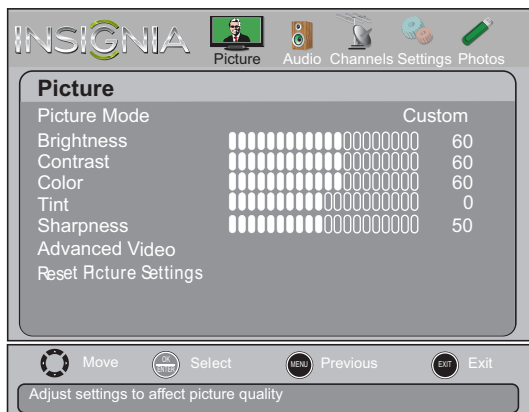

- 2 Press \leftarrow or \rightarrow to highlight **Channels**, then press ∇ or **ENTER**. The *Channels* menu opens.

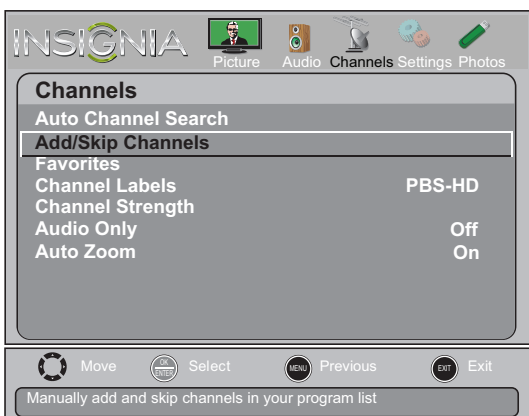

- 3 Press \blacktriangle or \blacktriangledown to highlight **Add/Skip Channels**, then press **ENTER**. The *Channels-Add/Skip Channels* screen opens.



- 4 Press \blacktriangle \blacktriangledown \leftarrow or \rightarrow to highlight the channel you want to hide, then press **ENTER**. The check mark disappears.

Notes

- A channel with a check mark is not hidden. A channel with no check mark is hidden.
- If the list has more than one page, press \blacktriangle or \blacktriangledown to scroll through the pages.

- 5 Press **MENU** to return to the previous menu, or press **EXIT** to close the menu.

Setting up a favorite channel list

You can create a favorite channel list so you can quickly browse through your favorite channels by pressing **FAVORITE**, then selecting a channel from the favorite channel list.

To set up a favorite channel list:

- 1 Press **MENU**. The on-screen menu opens.

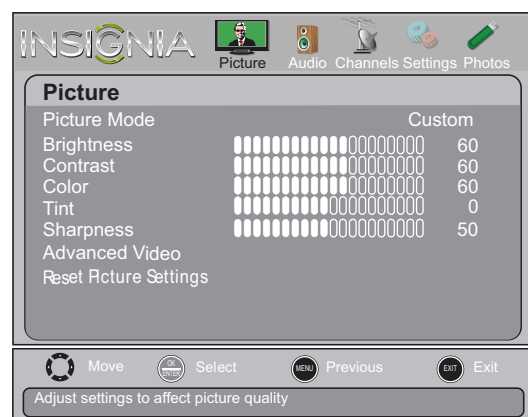

- 2 Press \leftarrow or \rightarrow to highlight **Channels**, then press ∇ or **ENTER**. The *Channels* menu opens.

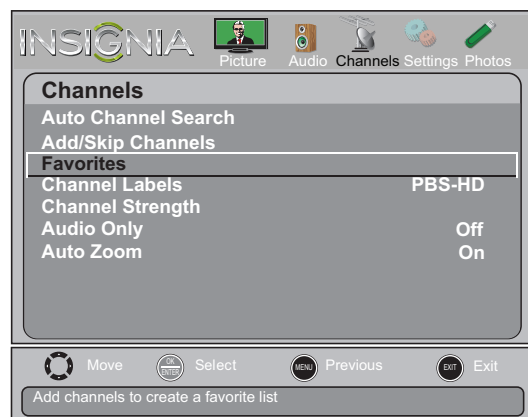

- 3 Press **▲** or **▼** to highlight **Favorites**, then press **ENTER**. The *Channels-Favorites* screen opens.

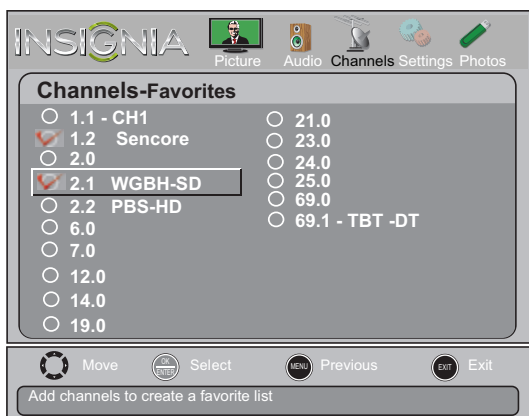

- 2 Press **◀** or **▶** to highlight **Channels**, then press **▼** or **ENTER**. The *Channels* menu opens.

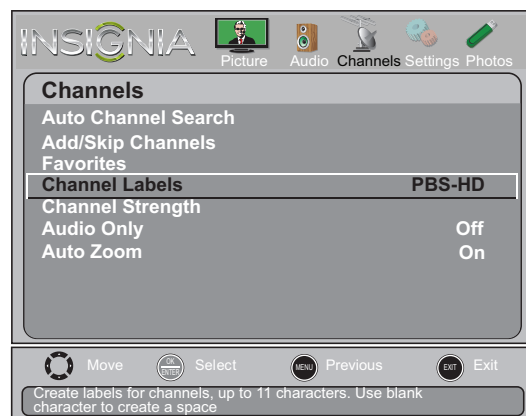

- 4 Press **▲** **▼** **◀** or **▶** to highlight the channel you want to add to the favorites list, then press **ENTER**. A check mark appears next to the channel.

Notes

- To remove a channel from the favorites list, highlight the channel, then press **ENTER**. The check mark disappears and the channel is removed from the list.
- If the list has more than one page, press **▲** or **▼** to scroll through the pages.

- 5 Press **MENU** to return to the previous menu, or press **EXIT** to close the menu.

Viewing a favorite channel

To view a favorite channel:

- Press **FAVORITE**. The favorite channel list opens.
- Press **▲** or **▼** to highlight a channel, then press **ENTER**.

Adding or changing a channel label

If a channel is not already labeled, you can label the channel to make it easier to identify. You can also relabel a channel that is already labeled.

To add or change a channel label:

- Press **MENU**. The on-screen menu opens.

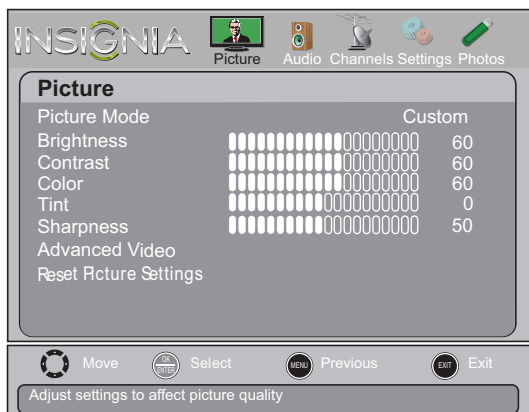

- 3 Press **▲** or **▼** to highlight **Channel Labels**, then press **ENTER**. The *Channels-Channel Labels* screen opens with the channel number field highlighted.



- 4 Press **▲** or **▼** to select the channel you want to label, then press **▶** to move to the channel label field.



- 5 Press **▲** or **▼** to select a character, then press **◀** or **▶** to move to the previous or next character position. Repeat this step to enter additional characters. You can enter as many as 11 characters.

- 6 When you have completed the label, press **MENU**.
- 7 Press **EXIT** to close the menu.

Checking the digital signal strength

You can check the digital signal strength to determine if you need to adjust your antenna or digital cable input. The higher the signal strength, the less likely you are to experience picture degradation.

To check the digital signal strength:

- 1 Press **MENU**. The on-screen menu opens.

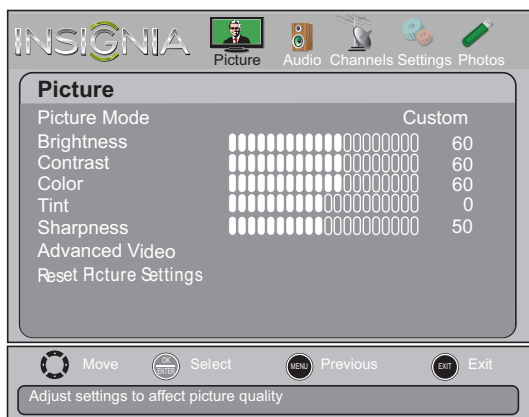

- 2 Press **◀** or **▶** to highlight **Channels**, then press **▼** or **ENTER**. The *Channels* menu opens.

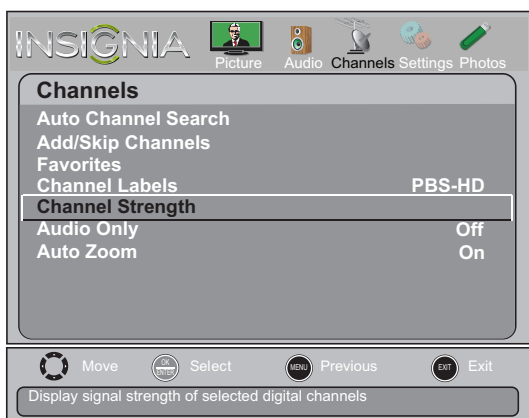

- 3 Press **▲** or **▼** to highlight **Channel Strength**, then press **ENTER**. The signal strength meter is displayed.



- 4 Press **MENU** to return to the previous menu, or press **EXIT** to close the menu.

Setting parental controls

Setting or changing the password

Parental controls let you prevent your children from watching inappropriate material on TV. When set, parental controls read the rating of the program (with some exceptions, such as news and sports) and deny access to programs that exceed the ratings level you select. To watch programs that exceed the selected rating, you must enter a password.

To set or change the password:

- 1 Press **MENU**. The on-screen menu opens.

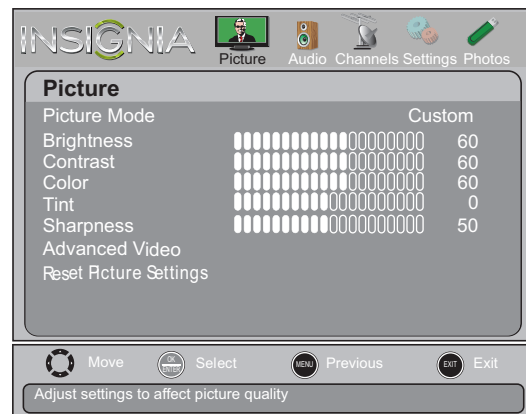

- 2 Press **◀** or **▶** to highlight **Settings**, then press **▼** or **ENTER**. The *Settings* menu opens with **Parental Controls** highlighted.

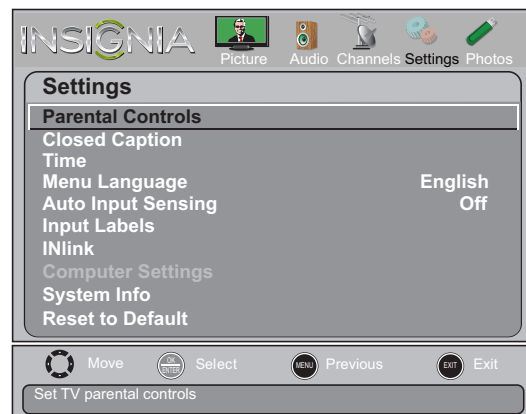

- 3 Press **ENTER**. The *Enter Password* screen opens.

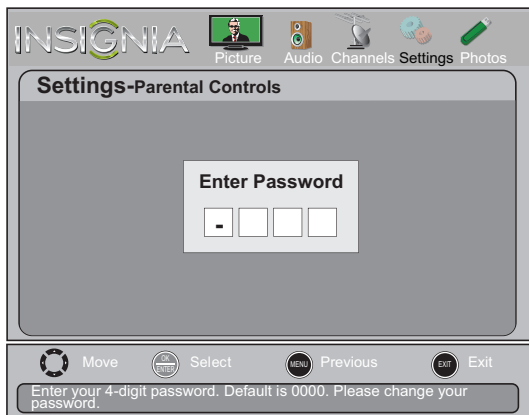

- 4 Press the number buttons to enter the four-digit password. The default password is **0000**. You should change the password to a number you can remember. The *Parental Controls* menu opens.



- 5 Press **▲** or **▼** to highlight **Change Password**, then press **ENTER**. The *Settings-Parental Controls-Change Password* screen opens.

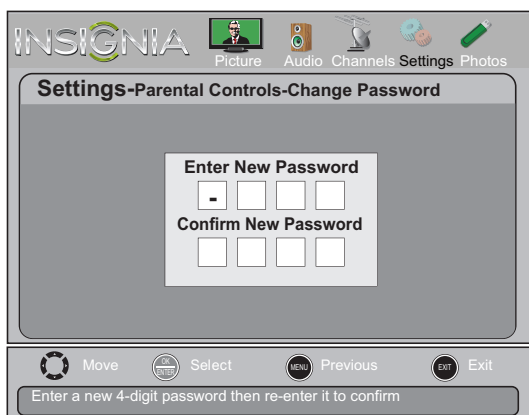

- 6 Press the number buttons to enter a password, then enter the password again. "Password successfully changed" is displayed.

Note

If you forget your password, enter **9999**.

- 7 Press **MENU** to return to the previous menu, or press **EXIT** to close the menu.

Locking control buttons

When the button lock is turned **On**, the buttons on the side of your TV are locked, and you can only operate your TV using the remote control.

To lock control buttons:

- 1 Press **MENU**. The on-screen menu opens.

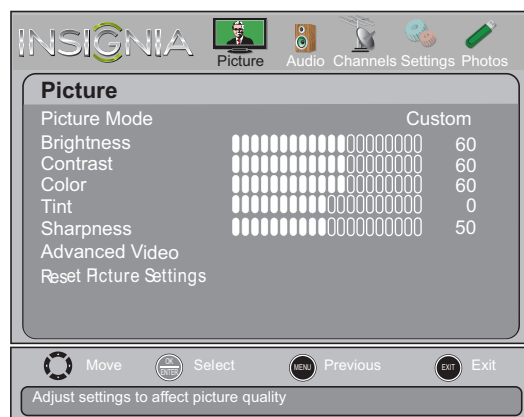

- 2 Press **◀** or **▶** to highlight **Settings**, then press **▼** or **ENTER**. The *Settings* menu opens with **Parental Controls** highlighted.

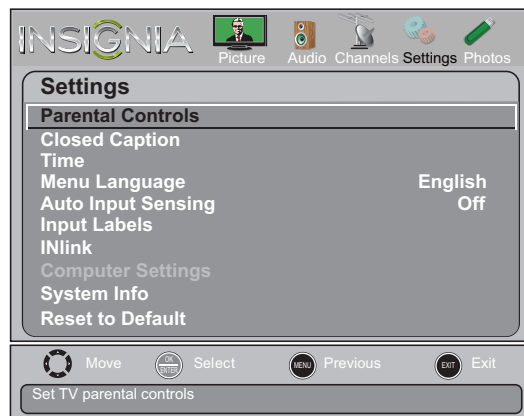

- 3 Press **ENTER**. The *Enter Password* screen opens.

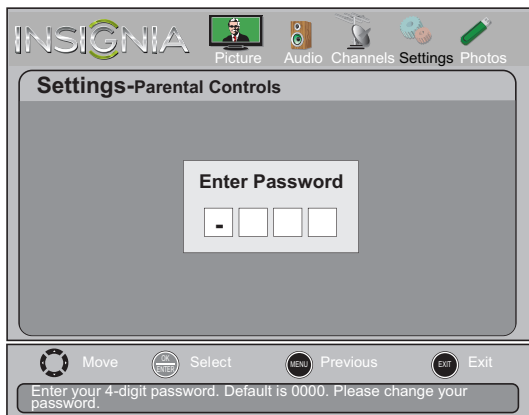

- 4 Press the number buttons to enter the four-digit password. The *Settings-Parental Controls* menu opens with **Button Lock** highlighted.

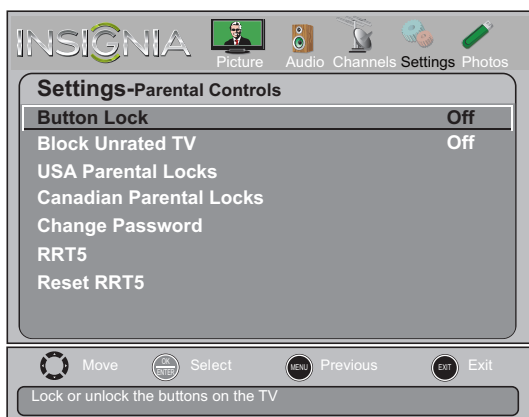

- 5 Press **ENTER**.
 6 Press **▲** or **▼** to select **On** (locks the buttons) or **Off** (unlocks the buttons).
 7 Press **MENU** to return to the previous menu, or press **EXIT** to close the menu.

Blocking unrated TV

To block unrated TV:

- 1 Press **MENU**. The on-screen menu opens.

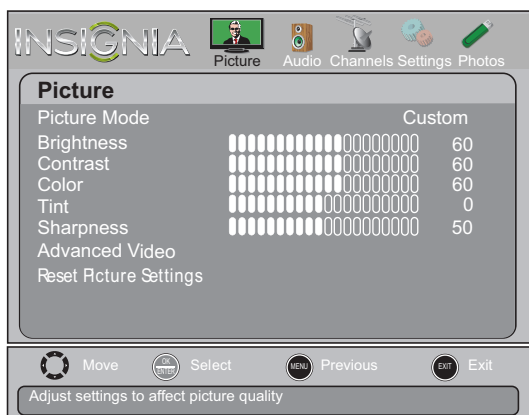

- 2 Press **◀** or **▶** to highlight **Settings**, then press **▼** or **ENTER**. The *Settings* menu opens with **Parental Controls** highlighted.

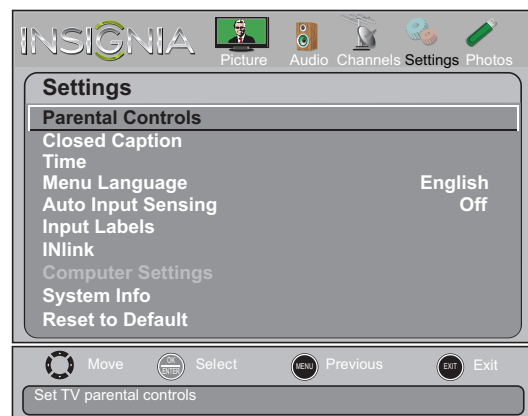

- 3 Press **ENTER**. The *Enter Password* screen opens.

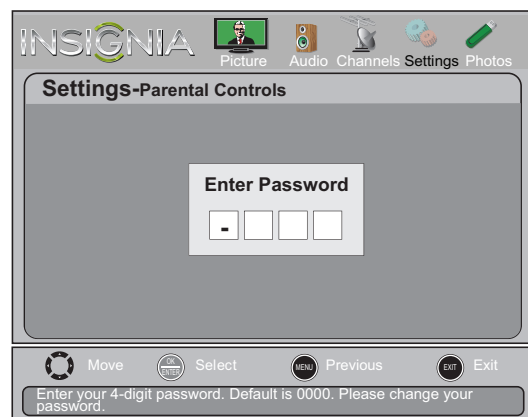

- 4 Press the number buttons to enter the four-digit password. The *Settings-Parental Controls* menu opens.



- 5 Press **▲** or **▼** to highlight **Block Unrated TV**, then press **ENTER**.
 6 Press **▲** or **▼** to select **On** (to block unrated TV) or **Off** (to unblock unrated TV).
 7 Press **MENU** to return to the previous menu, or press **EXIT** to close the menu.

Setting parental control levels

You can set parental controls for the U.S. and Canada.

U.S. rating levels

U.S. TV ratings

NONE	Not rated
TV-Y	All children
TV-Y7	Suitable for children 7 and older
TV-G	General audiences
TV-PG	Parental guidance suggested
TV-14	Parental guidance strongly suggested
TV-MA	Mature audiences only

Some of the age-based TV Parental Guidelines ratings also have content-based ratings.

U.S. TV content ratings

All	All ratings are blocked
FV	Fantasy violence
L	Strong language
S	Sexual situations
V	Violence
D	Suggestive dialog

U.S. movie (MPAA) ratings

None	Movie not rated
G	General audiences
PG	Parental guidance suggested
PG-13	Suitable for children 13 and older
R	Parental guidance suggested for children under 17
NC-17	Not suitable for children under 17
X	Adults only

Canadian rating levels

Canadian English ratings

E	Exempt programming
C	Suitable for all children
C8+	Suitable for children 8 and older
G	General audiences
PG	Parental guidance suggested
14+	Suitable for children 14 and older
18+	Adult only

Canadian French ratings

E	Exempt programming
G	General audiences
8ans+	Suitable for children 8 and older
13ans+	Suitable for children 13 and older
16ans+	Suitable for children 16 and older
18ans+	Adult only

To set parental control levels:

- 1 Press **MENU**. The on-screen menu opens.

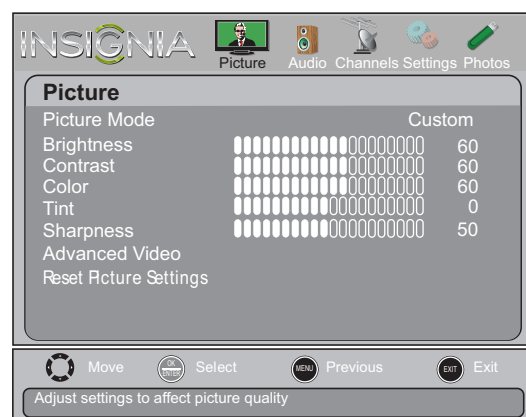

- 2 Press **◀** or **▶** to highlight **Settings**, then press **▼** or **ENTER**. The *Settings* menu opens with **Parental Controls** highlighted.

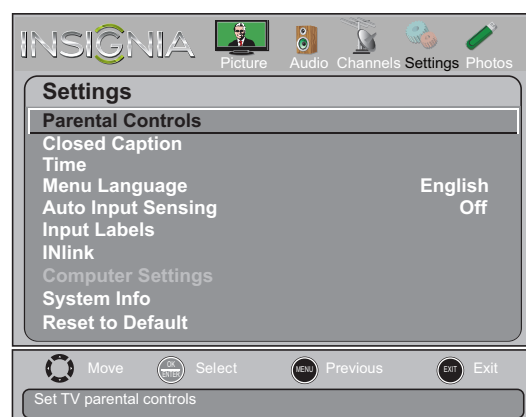

- 3 Press **ENTER**. The *Enter Password* screen opens.

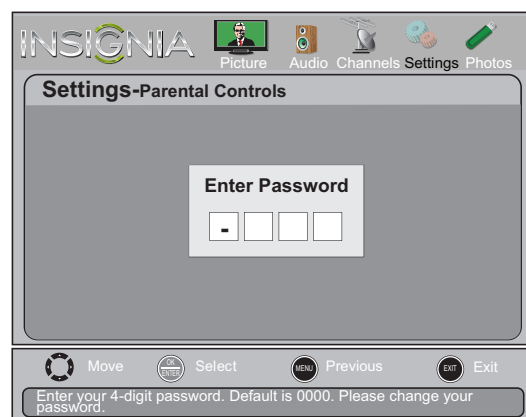

- 4 Press the number buttons to enter the four-digit password. The *Settings-Parental Controls* menu opens.



- 5 Press **▲** or **▼** to highlight **USA Parental Locks**, then press **ENTER**. (To set Canadian ratings, select **Canadian Parental Locks**.)

USA Parental Locks

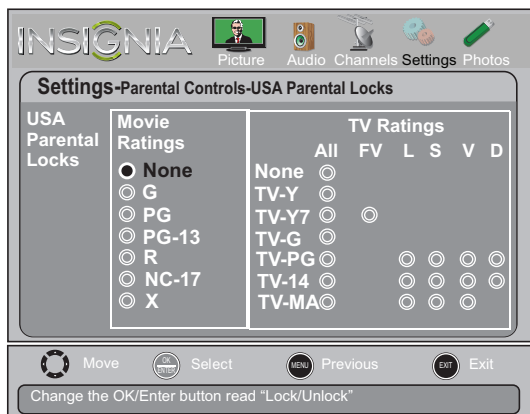

Canadian Parental Locks

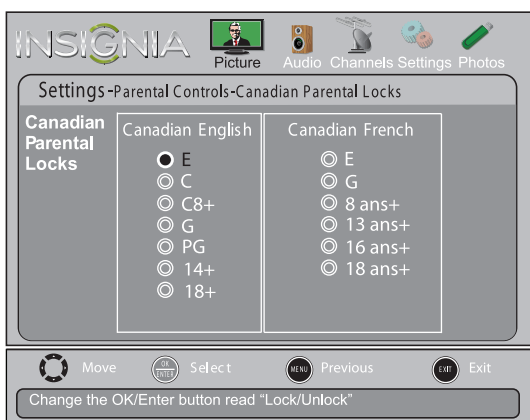

- 6 Press **◀** or **▶** to highlight:
- **Movie Ratings** or **TV Ratings** for USA ratings.
 - **English Rating** or **French Rating** for Canadian ratings.

- 7 Press **▲** or **▼** to select the rating. If a rating has sub-ratings, press **◀** or **▶** to highlight a sub-rating.

Note

When you block a rating, that rating and all higher ratings are blocked.

- 8 Press **ENTER** to confirm. A lock symbol appears when a rating is blocked.
- 9 Press **MENU** to return to the previous menu, or press **EXIT** to close the menu.

Downloading rating information

You can download rating information to use when setting parental controls.

To download rating information:

- 1 Press **MENU**. The on-screen menu opens.

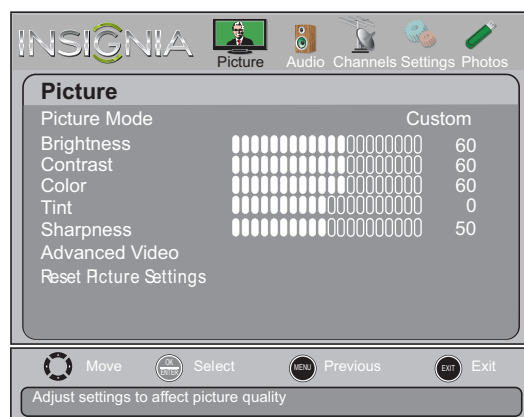

- 2 Press **◀** or **▶** to highlight **Settings**, then press **▼** or **ENTER**. The *Settings* menu opens with **Parental Controls** highlighted.

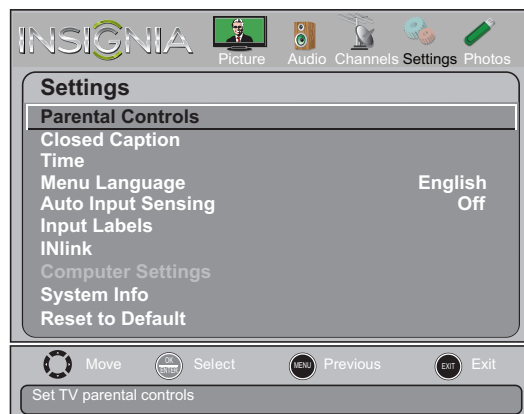

- 3 Press **ENTER**. The *Enter Password* screen opens.

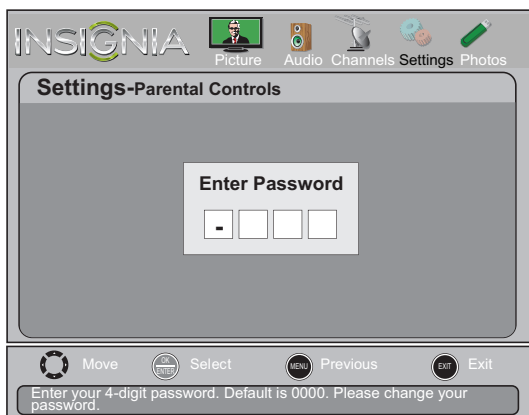

- 4 Press the number buttons to enter the four-digit password. The *Settings-Parental Controls* menu opens.

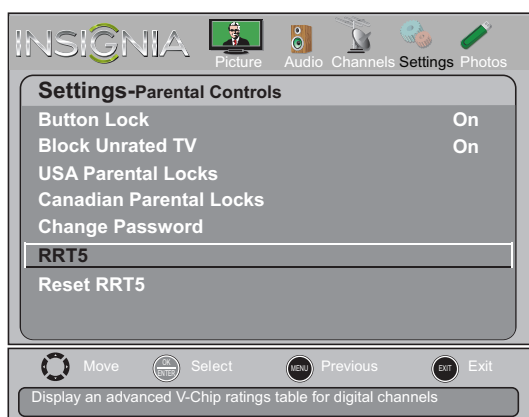

- 5 Press **▲** or **▼** to highlight **RRT5**, then press **ENTER**.

If the program is broadcast with RRT5 rating information, the information is downloaded automatically and can be used for parental controls.

- 6 To reset RRT5 information to factory mode, press **▲** or **▼** to highlight **Reset RRT5**, then press **ENTER**. A screen opens.
- 7 Follow the on-screen instructions to reset the RRT5 information.

Using closed captioning

Turning closed captioning on or off

To turn closed captioning on or off:

- 1 Press **MENU**. The on-screen menu opens.

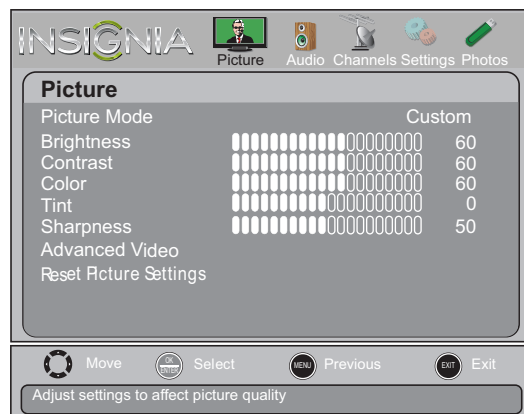

- 2 Press **◀** or **▶** to highlight **Settings**, then press **▼** or **ENTER**. The *Settings* menu opens.

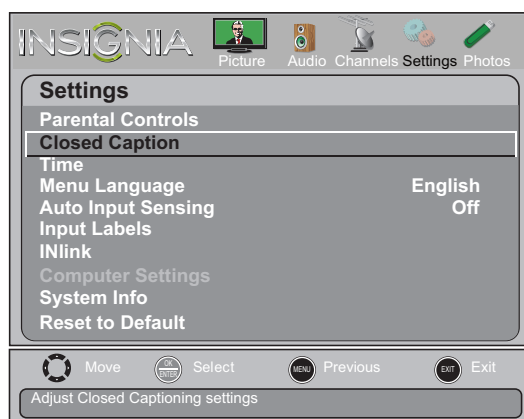

- 3 Press **▲** or **▼** to highlight **Closed Caption**, then press **ENTER**. The *Settings-Closed Caption* menu opens.

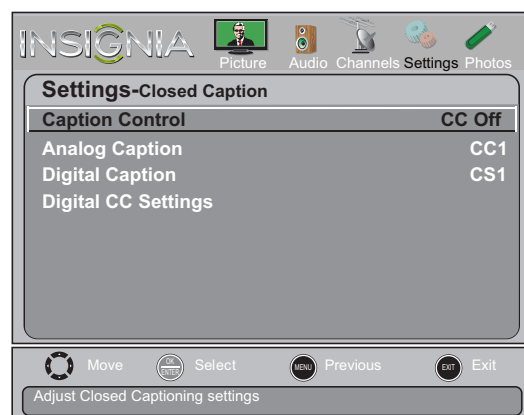

- 4 Press **▲** or **▼** to highlight **Caption Control**, then press **ENTER**. A menu opens.

- 5 Press **▲** or **▼** to select **CC Off** (turns off closed captioning), **CC On** (turns on closed captioning), or **CC On When Mute** (turns on closed captioning when the sound is muted).
- 6 Press **MENU** to return to the previous menu, or press **EXIT** to close the menu.

Note

You can also press **CCD** to turn closed captioning on or off.

Selecting the analog closed captioning mode

To select the analog closed captioning mode:

- 1 Press **MENU**. The on-screen menu opens.

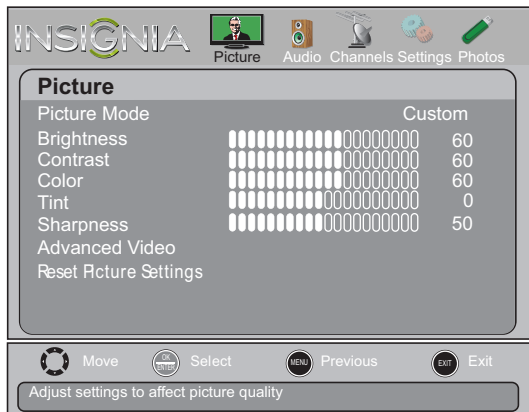

- 2 Press **◀** or **▶** to highlight **Settings**, then press **▼** or **ENTER**. The *Settings* menu opens.

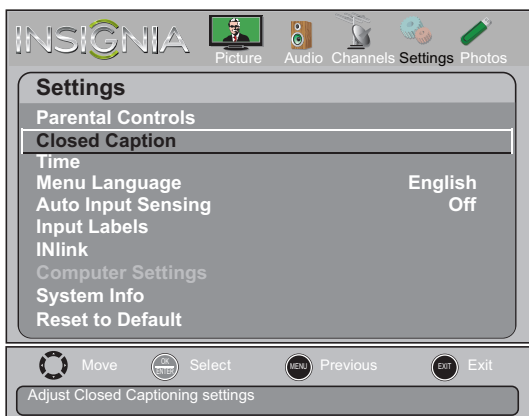

- 3 Press **▲** or **▼** to highlight **Closed Caption**, then press **ENTER**. The *Settings-Closed Caption* menu opens.

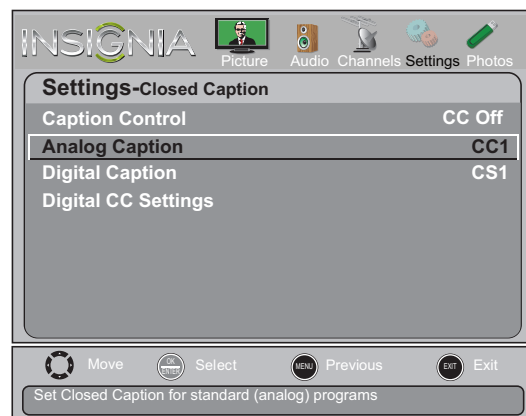

- 4 Press **▲** or **▼** to highlight **Analog Caption**, then press **ENTER**. A menu opens.
- 5 Press **▲** or **▼** to select an analog caption setting. You can select:
 - **CC1** through **CC4**—Closed captioning appears in a small banner across the bottom of the screen. **CC1** is usually the “printed” version of the audio. **CC2** through **CC4** display content provided by the broadcaster.
 - **Text1** through **Text4**—Closed captioning covers half or all of the screen. **Text1** through **Text4** display content provided by the broadcaster.
- 6 Press **MENU** to return to the previous menu, or press **EXIT** to close the menu.

Customizing digital closed captioning styles

To customize digital closed captioning styles:

- 1 Press **MENU**. The on-screen menu opens.

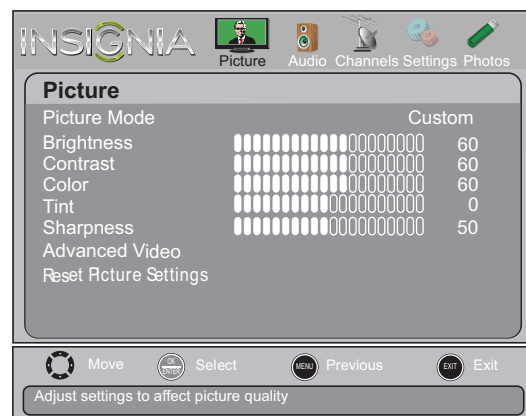

- 2 Press ◀ or ▶ to highlight **Settings**, then press ▼ or **ENTER**. The *Settings* menu opens.

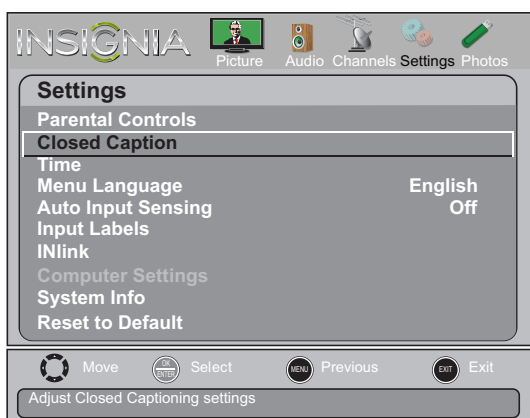

- 3 Press ▲ or ▼ to highlight **Closed Caption**, then press **ENTER**. The *Settings-Closed Caption* menu opens.

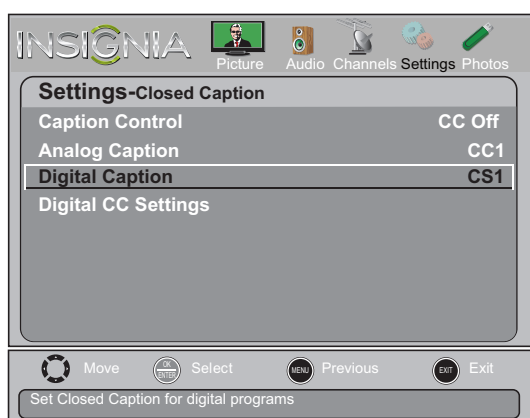

- 4 Press ▲ or ▼ to highlight **Digital Caption**, then press **ENTER**. A menu opens.
- 5 Press ▲ or ▼ to highlight a digital caption setting, then press **ENTER**. You can select **CS1** through **CS6** or **CC1** through **CC4**.
- 6 Press ▲ or ▼ to highlight **Digital CC Settings**, then press **ENTER**. The *Settings-Closed Caption-Digital CC Settings* menu opens with **Style** highlighted.

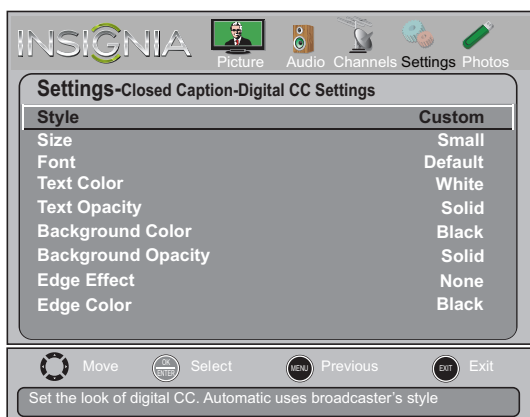

- 7 Press **ENTER**, press ▲ or ▼ to select **Custom**, then press **ENTER**.

- 8 Press ▲ or ▼ to highlight an option, then press **ENTER**. You can select:

- **Size**—Selects the font size.
- **Font**—Selects the font style.
- **Text Color**—Selects the color for the words.
- **Text Opacity**—Selects the opacity level for the words.
- **Background Color**—Selects the color for the background.
- **Background Opacity**—Selects the opacity level for the background.
- **Edge Effect**—Selects the edge style.
- **Edge Color**—Selects the edge color.

- 9 Press **MENU** to return to the previous menu, or press **EXIT** to close the menu.

Adjusting time settings

Setting the clock

To set the clock:

- 1 Press **MENU**. The on-screen menu opens.

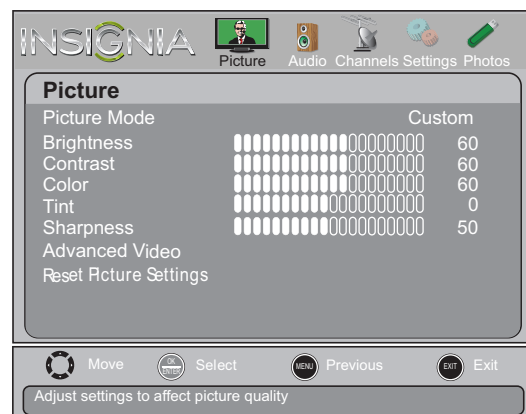

- 2 Press ◀ or ▶ to highlight **Settings**, then press ▼ or **ENTER**. The *Settings* menu opens.

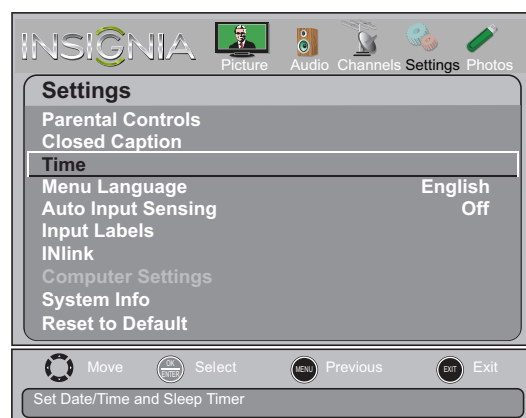

- 3 Press **▲** or **▼** to highlight **Time**, then press **ENTER**. The *Settings-Time* menu opens.



- 4 Press **▲** or **▼** to highlight **Date/Time**, then press **ENTER**. The *Settings-Time-Date/Time* menu opens.

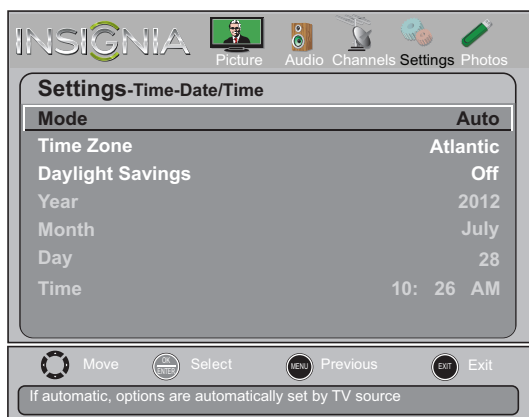

- 5 Press **▲** or **▼** to highlight **Mode**, then press **ENTER**. A menu opens.
- 6 Press **▲** or **▼** to highlight **Manual** (to set the options manually) or **Auto** (the options are automatically set by the TV signal source).
- 7 Press **ENTER** to close the menu.
- 8 Press **▲** or **▼** to highlight **Time Zone**, then press **ENTER**. A menu opens.
- 9 Press **▲** or **▼** to select your time zone, then press **ENTER**. You can select **Eastern, Central, Mountain, Pacific, Alaska, Hawaii, Newfoundland, or Atlantic**.
- 10 If your viewing area observes daylight savings time, press **▲** or **▼** to highlight **Daylight Savings**, then press **ENTER**.
- 11 Press **▲** or **▼** to select **On** or **Off**, then press **ENTER** to close the menu.
- 12 If you selected **Manual** for **Mode**:
- Press **▲** or **▼** to highlight **Year, Month, or Day**, press **◀** or **▶** to access the setting, then press **▲** or **▼** to adjust the setting and press **ENTER**.
 - Press **▲** or **▼** to highlight **Time**, press **◀** or **▶** to the hour, minute, or AM/PM field, then press **▲** or **▼** to adjust the setting. When you are finished, press **ENTER**.

- 13 Press **MENU** to return to the previous menu, or press **EXIT** to close the menu.

Setting the sleep timer

You can specify the amount of time before your TV automatically turns off.

To set the sleep timer:

- 1 Press **MENU**. The on-screen menu opens.

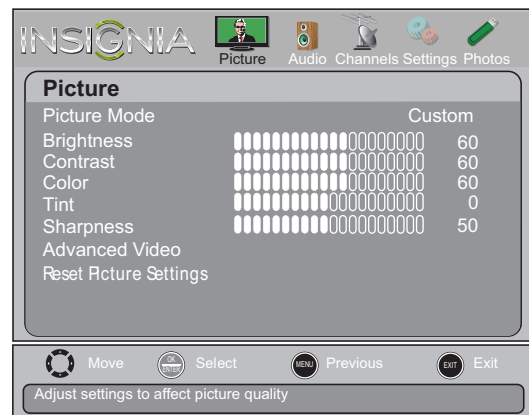

- 2 Press **◀** or **▶** to highlight **Settings**, then press **▼** or **ENTER**. The *Settings* menu opens.

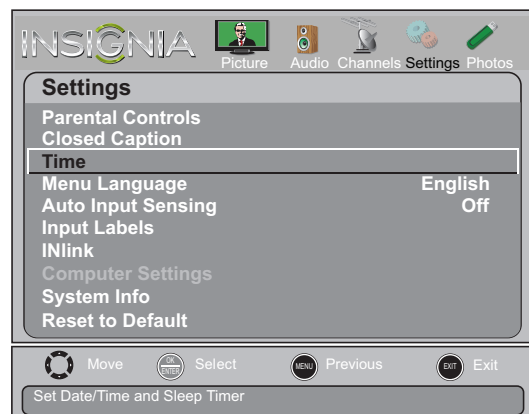

- 3 Press **▲** or **▼** to highlight **Time**, then press **ENTER**. The *Settings-Time* menu opens.



- 4 Press **▲** or **▼** to highlight **Sleep Timer**, then press **ENTER**. A menu opens.

- 5 Press **▲** or **▼** to select the amount of time before your TV turns off automatically. To turn off the sleep timer, select **Off**.
- 6 Press **MENU** to return to the previous menu, or press **EXIT** to close the menu.

Note

You can also press **SLEEP** to set the sleep timer.

Adjusting menu settings

Selecting the menu language

To select the menu language:

- 1 Press **MENU**. The on-screen menu opens.

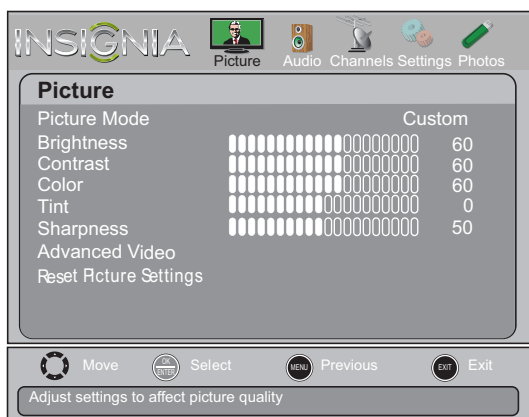

- 2 Press **◀** or **▶** to highlight **Settings**, then press **▼** or **ENTER**. The **Settings** menu opens.

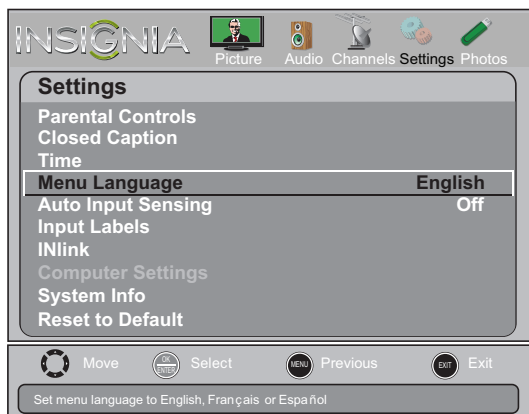

- 3 Press **▲** or **▼** to highlight **Menu Language**, then press **ENTER**.
- 4 Press **▲** or **▼** to highlight a language, then press **ENTER**. You can select **English**, **French**, or **Spanish**.
- 5 Press **MENU** to return to the previous menu, or press **EXIT** to close the menu.

Turning Auto Input Sensing on or off

When the **Auto Input Sensing** feature is turned on, your TV automatically detects which video jacks have devices connected to them. Your TV uses this information to determine what options you can select on the **INPUT SOURCE** list when you press **INPUT**.

To turn Auto Input Sensing on or off:

- 1 Press **MENU**. The on-screen menu opens.

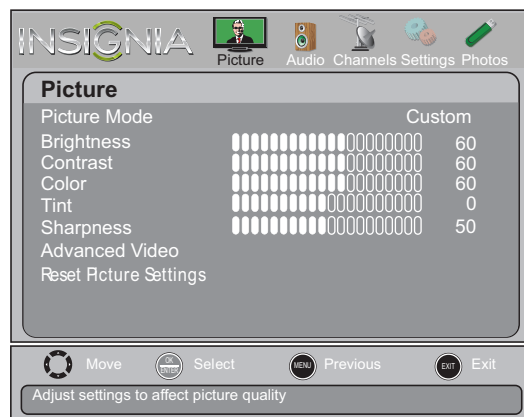

- 2 Press **◀** or **▶** to highlight **Settings**, then press **▼** or **ENTER**. The **Settings** menu opens.

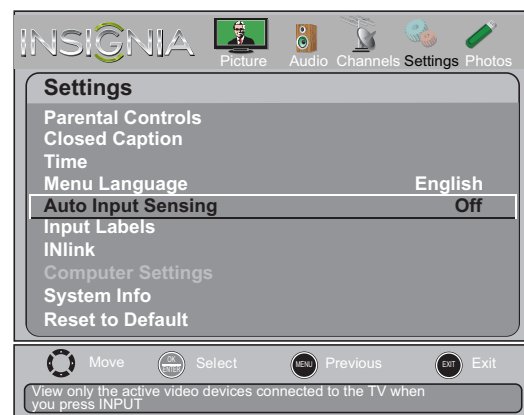

- 3 Press **▲** or **▼** to highlight **Auto Input Sensing**, then press **ENTER**. A menu opens.
- 4 Press **▲** or **▼** to select **On** or **Off**.
- 5 Press **MENU** to return to the previous menu, or press **EXIT** to close the menu.

Labeling an input source

You can add a label to an input source to make it easier to identify.

To label an input source:

- 1 Press **MENU**. The on-screen menu opens.

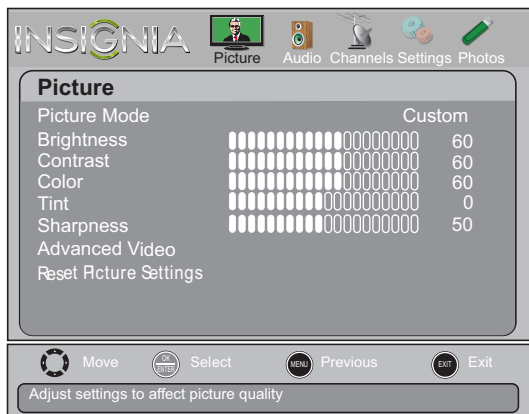

- 2 Press **◀** or **▶** to highlight **Settings**, then press **▼** or **ENTER**. The *Settings* menu opens.

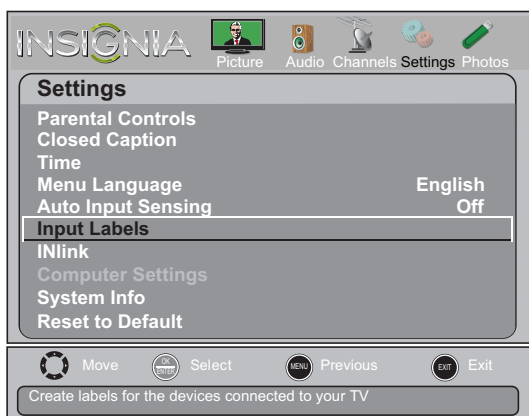

- 3 Press **▲** or **▼** to highlight **Input Labels**, then press **ENTER**. The *Settings-Input Labels* screen opens with the input source field highlighted.

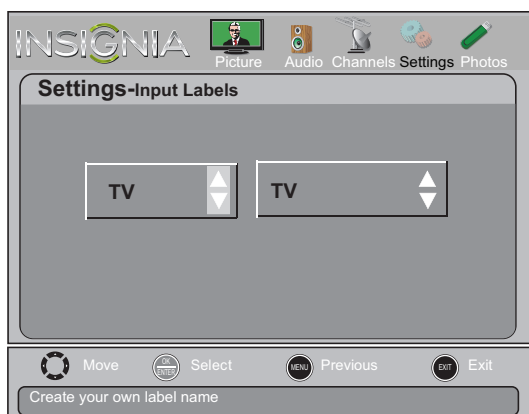

- 4 Press **▲** or **▼** to select the input source you want to label, then press **▶** to move to the custom label field.

- 5 Press **▲** or **▼** to select a character, then press **◀** or **▶** to move to the previous or next character position. Repeat this step to enter additional characters. You can enter as many as 10 characters.
- 6 When you have completed the label, press **ENTER**.
- 7 Press **MENU** to return to the previous menu or press **EXIT** to close the menu. The next time you press **INPUT**, your label appears in the *INPUT SOURCE* list.

Restoring settings to the defaults

When you restore default settings, all the settings you have customized (except the password and parental rating) are reset.

To restore settings to the defaults:

- 1 Press **MENU**. The on-screen menu opens.

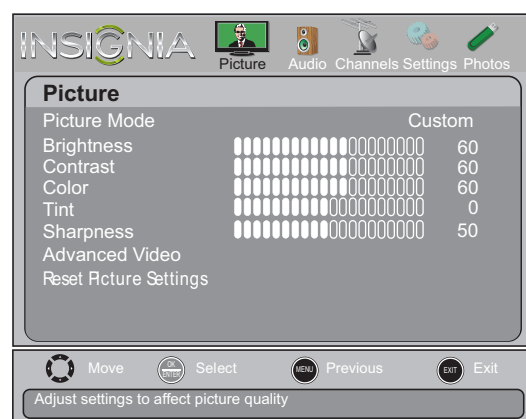

- 2 Press **◀** or **▶** to highlight **Settings**, then press **▼** or **ENTER**. The *Settings* menu opens.

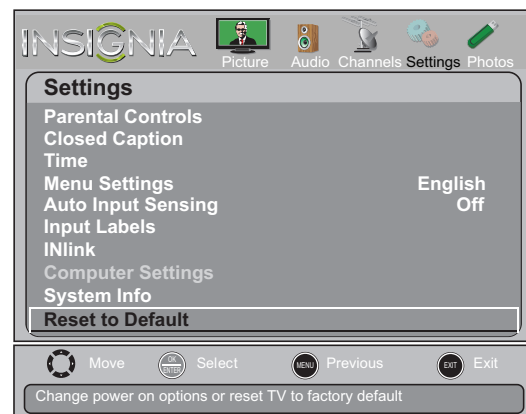

- 3 Press **▲** or **▼** to highlight **Reset to Default**, then press **ENTER**. A menu opens.
- 4 Press **▲** or **▼** to highlight **Power on in Vivid Mode**, then press **ENTER**.
- 5 Press **▲** or **▼** to highlight **On** (when you turn on your TV, it will be in **Vivid** picture mode) or **Off** (when you turn on your TV, it will be in the picture mode it was in before you reset to defaults), then press **ENTER**.
- 6 Press **▲** or **▼** to highlight **Retail Banner**, then press **ENTER**.

- 7 Press ▲ or ▼ to select **On** (displays an electronic banner on the screen) or **Off** (does not display an electronic banner), press **ENTER**.
- 8 Press ▲ or ▼ to highlight **Reset to Default**, then press **ENTER**.
- 9 Press ◀ or ▶ to select **Yes** (to reset) or **No** (to not reset), then press **ENTER**.
- 10 Press **MENU** to return to the previous menu, or press **EXIT** to close the menu.

Using INlink

INlink lets you control HDMI CEC-compatible devices connected to the HDMI jacks on your TV using the remote control that came with your TV. To use INlink, you must set the **INlink Control** setting on the *Settings-INlink* menu to **On**.

Note

- HDMI cables must be used to connect HDMI CEC-compatible devices to your TV.
- The connected device's HDMI CEC feature must be turned on.
- If you connect an HDMI device that is not HDMI CEC-compatible, all the **INlink Control** features do not work.
- Depending on the connected HDMI device, the **INlink Control** feature may not work.

Turning INlink on or off

To turn INlink on or off:

- 1 Press **MENU**. The on-screen menu opens.

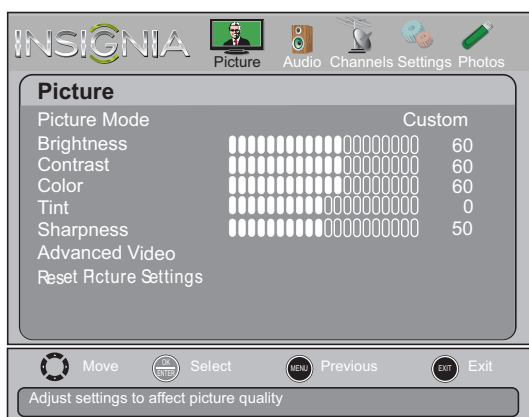

- 2 Press ◀ or ▶ to highlight **Settings**, then press ▼ or **ENTER**. The *Settings* menu opens.

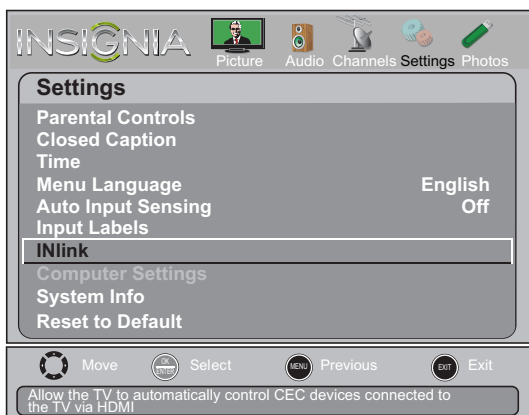

- 3 Press ▲ or ▼ to highlight **INlink**, then press **ENTER**. The *Settings-INlink* menu opens.

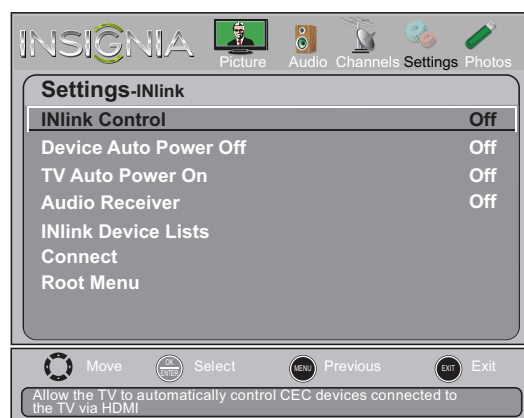

- 4 Press ▲ or ▼ to highlight **INlink Control**, then press **ENTER**.
- 5 Press ▲ or ▼ to highlight **On** or **Off**, then press **ENTER**.
- 6 Press **MENU** to return to the previous menu, or press **EXIT** to close the menu.

Turning Device Auto Power Off on or off

When INlink is turned on, **Device Auto Power Off** turns off HDMI CEC devices when you turn off your TV.

To turn Device Auto Power Off on or off:

- 1 Press **MENU**. The on-screen menu opens.

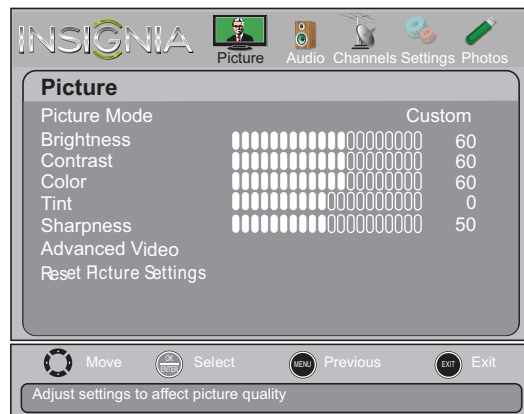

- 2 Press ◀ or ▶ to highlight **Settings**, then press ▼ or **ENTER**. The *Settings* menu opens.

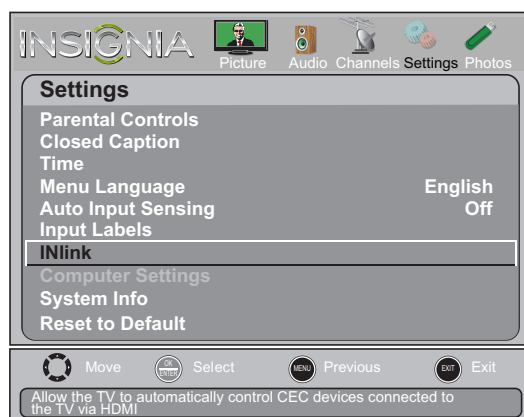

- Press **▲** or **▼** to highlight **INlink**, then press **ENTER**. The *Settings-INlink* menu opens.

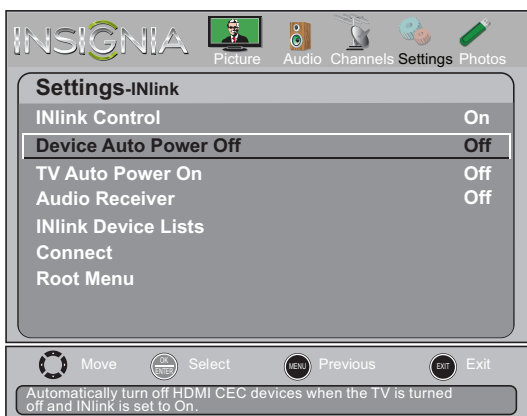

- Press **◀** or **▶** to highlight **Settings**, then press **▼** or **ENTER**. The *Settings* menu opens.

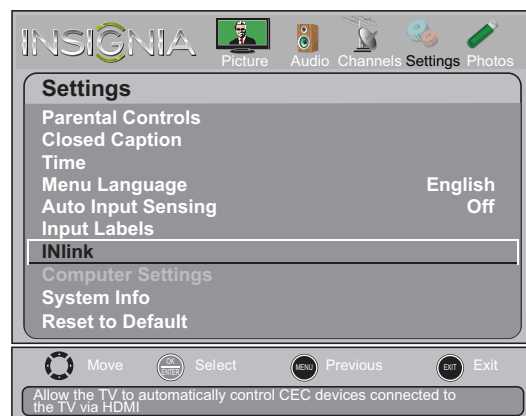

- Press **▲** or **▼** to highlight **Device Auto Power Off**, then press **ENTER**.
- Press **▲** or **▼** to highlight **On** (turns off the connected devices when you turn off your TV) or **Off** (does not turn off the connected devices when you turn off your TV), then press **ENTER**.
- Press **MENU** to return to the previous menu, or press **EXIT** to close the menu.

Turning TV Auto Power On on or off

When INlink is turned on and you turn on an HDMI CEC device, **TV Auto Power On** turns on your TV automatically.

To turn TV Auto Power On on or off:

- Press **MENU**. The on-screen menu opens.

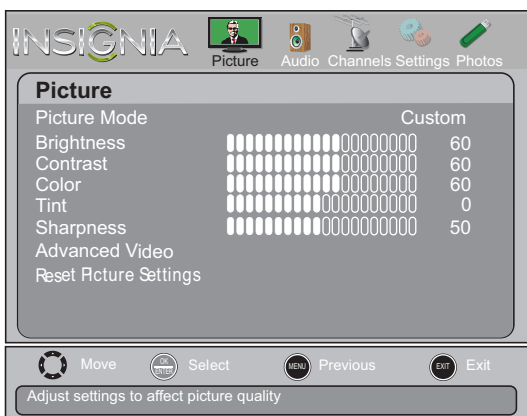

- Press **▲** or **▼** to highlight **INlink**, then press **ENTER**. The *Settings-INlink* menu opens.

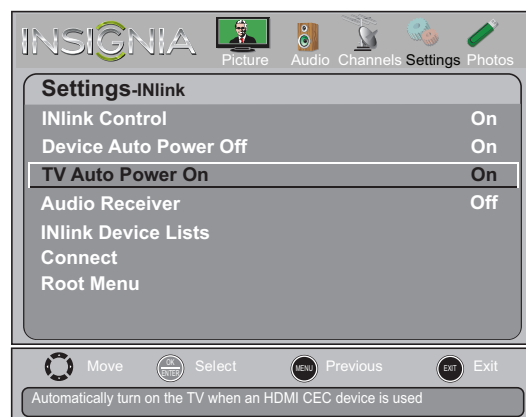

- Press **▲** or **▼** to highlight **TV Auto Power On**, then press **ENTER**.
- Press **▲** or **▼** to highlight **On** (turns on your TV when you turn on the connected device) or **Off** (does not turn on your TV when you turn on the connected device), then press **ENTER**.
- Press **MENU** to return to the previous menu, or press **EXIT** to close the menu.

Turning Audio Receiver on or off

When INlink is turned on and you have connected an audio receiver to your TV, turning on **Audio Receiver** lets you use your TV's remote control to control the volume on the audio receiver.

To turn Audio Receiver on or off:

- 1 Press **MENU**. The on-screen menu opens.

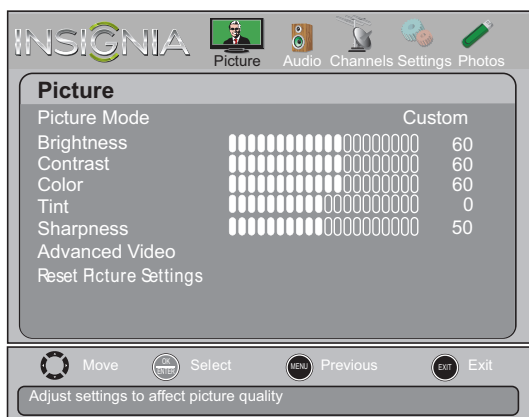

- 2 Press **◀** or **▶** to highlight **Settings**, then press **▼** or **ENTER**. The *Settings* menu opens.

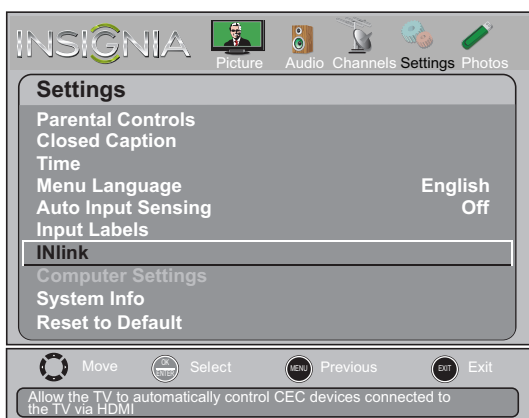

- 3 Press **▲** or **▼** to highlight **INlink**, then press **ENTER**. The *Settings-INlink* menu opens.

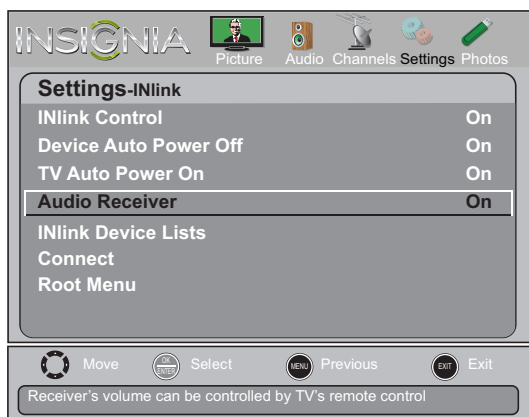

- 4 Press **▲** or **▼** to highlight **Audio Receiver**, then press **ENTER**.
- 5 Press **▲** or **▼** to highlight **On** (your TV's remote control controls the connected audio receiver's volume) or **Off** (your TV's remote control does not control the connected audio receiver's volume), then press **ENTER**.
- 6 Press **MENU** to return to the previous menu, or press **EXIT** to close the menu.

Displaying a list of INlink-compatible (HDMI CEC) devices

You can display a list of HDMI CEC devices that are connected to your TV.

To display a list of INlink-compatible (HDMI CEC) devices:

- 1 Press **MENU**. The on-screen menu opens.

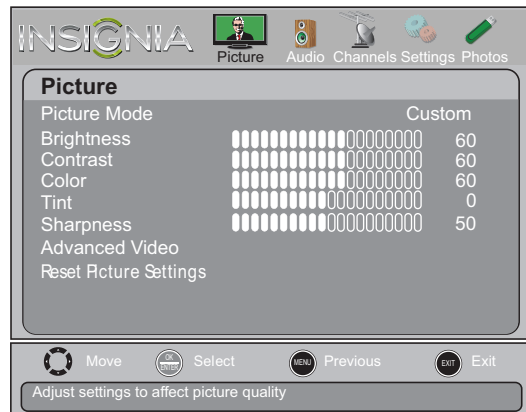

- 2 Press **◀** or **▶** to highlight **Settings**, then press **▼** or **ENTER**. The *Settings* menu opens.

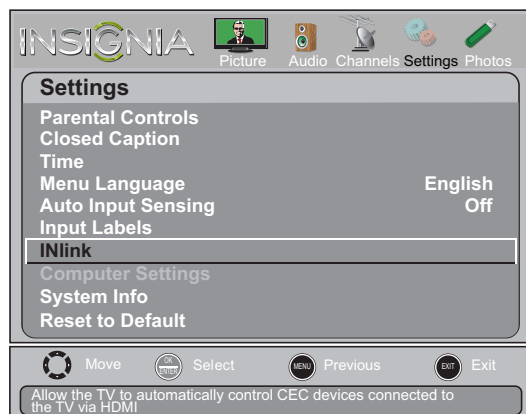

- 3 Press **▲** or **▼** to highlight **INlink**, then press **ENTER**. The *Settings-INlink* menu opens.

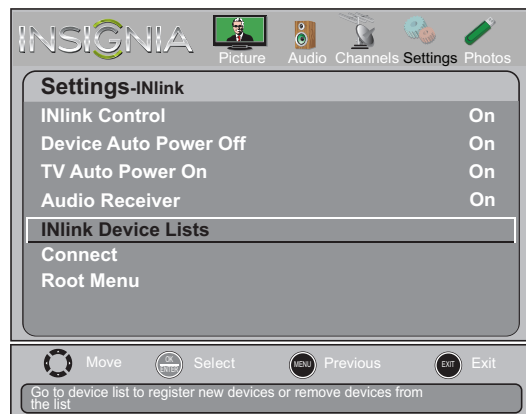

- 4 Press **▲** or **▼** to highlight **INlink Device Lists**, then press **ENTER**. A list of the HDMI CEC-compatible devices you have connected appears.

- Press **MENU** to return to the previous menu, or press **EXIT** to close the menu.

Waking INlink-compatible (HDMI CEC) devices

When a connected INlink-compatible device is in standby mode, **Connect** wakes (turns on) the device.

To wake INlink-compatible (HDMI CEC devices):

- Press **MENU**. The on-screen menu opens.

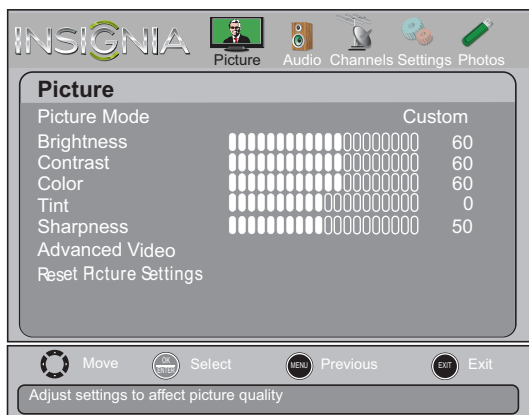

- Press **◀** or **▶** to highlight **Settings**, then press **▼** or **ENTER**. The *Settings* menu opens.

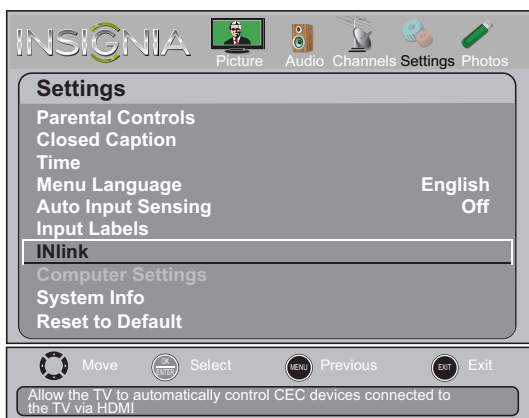

- Press **▲** or **▼** to highlight **INlink**, then press **ENTER**. The *Settings-INlink* menu opens.

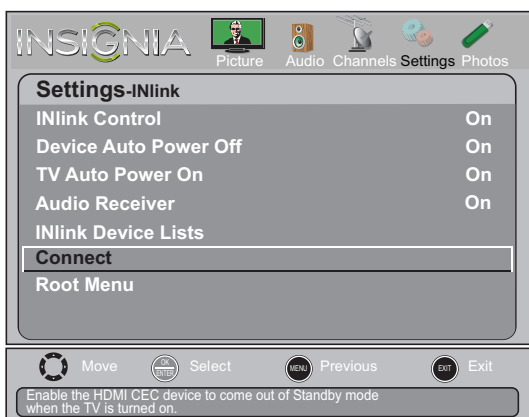

- Press **▲** or **▼** to highlight **Connect**, then press **ENTER**. A HDMI CEC-compatible device in standby mode turns on.

Opening an INlink-compatible device's root menu

You can open an INlink-compatible device's root menu, then use your TV's remote control to control the device.

To open an INlink-compatible device's root menu:

- Press **MENU**. The on-screen menu opens.

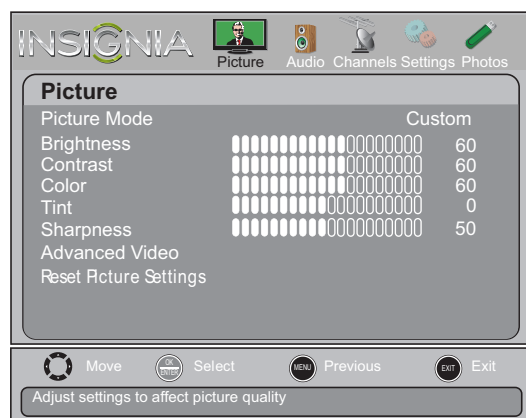

- Press **◀** or **▶** to highlight **Settings**, then press **▼** or **ENTER**. The *Settings* menu opens.

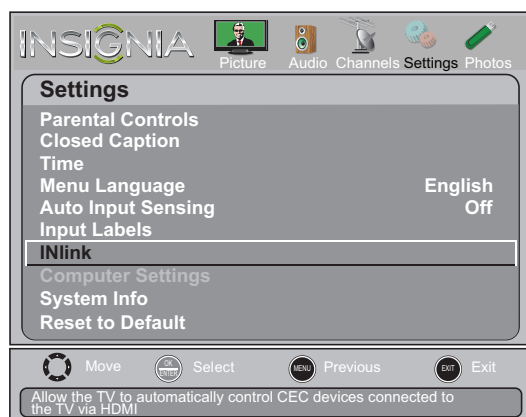

- Press **▲** or **▼** to highlight **INlink**, then press **ENTER**. The *Settings-INlink* menu opens.

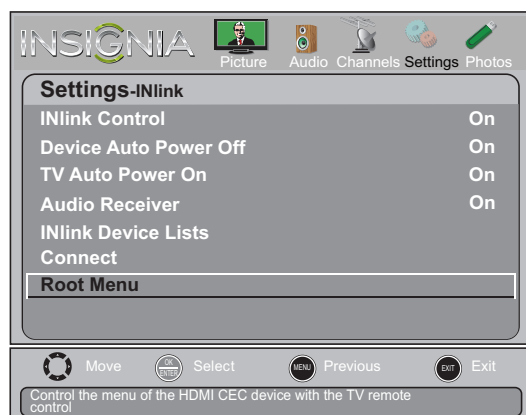

- Press **▲** or **▼** to highlight **Root Menu**, then press **ENTER**. The device's root menu opens, and you can use your TV's remote control to control the device.

Using a USB flash drive

You can connect a USB flash drive to your TV to view compatible JPEG pictures.

Notes

- Never remove the USB flash drive or turn off your TV while viewing JPEG pictures.
- The JPEG picture viewer only supports JPEG format images (with ".jpg" file extensions) and not all JPEG files are compatible with your TV.

Switching to USB mode

To switch to USB mode:

- Make sure that you have connected the USB flash drive to the USB port on your TV.
- Press **INPUT**. The **INPUT SOURCE** list opens.
- Press **▲** or **▼** to highlight **USB**, then press **ENTER**.

Note

To exit USB mode, press **INPUT** to open the **INPUT SOURCE** list, then select another input source, or press a Quick Launch button.

Browsing photos

To browse photos:

- Switch to USB mode. See "[Switching to USB mode](#)" on page 53. The **Photos** menu opens.

Note

You can also press **MENU** to open the **Photos** menu.



- Press **▼** or **ENTER** to access the menu. **Photos Menu** is highlighted.



- Press **ENTER** to access the **Photos** menu.



- Press **▲** or **▼** to highlight **Browse Photos**, then press **ENTER**. The screen displays folder names and photo files stored on the USB flash drive in a thumbnail index with the first photo or folder highlighted. A control bar appears at the bottom of the screen.

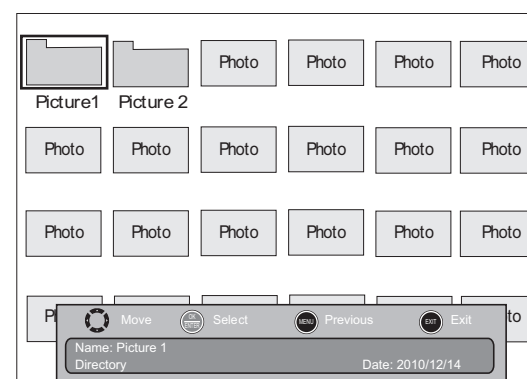

- To navigate the thumbnail index screen, press:
 - ▲ ▼ ◀ ▶** to browse through the files and folders.
 - ENTER** to view a highlighted photo full-screen or open a highlighted folder.
 - MENU** to open the **Photos** menu.

- **FAVORITE** to add or remove a photo from the favorite photo list. A heart appears on a photo that has been added to the favorite photo list.
- **EXIT** to return to the *Photos* menu.

When a photo is displayed full-screen, a control bar appears at the bottom of the photo. The file name, picture resolution, size, and date are displayed on the bottom of the control bar. If you do not press a button within 10 seconds, the control bar closes. Press any button to open the control bar again.

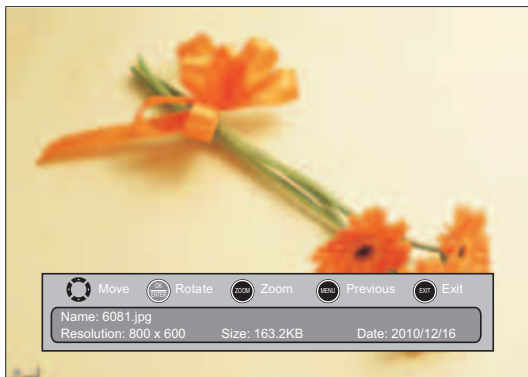

- 6 To navigate on the photo screen, press:
- ◀ or ▲ to go to the previous photo.
 - ▶ or ▼ to go to the next photo.
 - **ENTER** to rotate the photo clockwise.
 - **ZOOM** one or more times to enlarge the image by 1x, 2x, or 4x or select **Fill** (to fill the screen). You can press ▲ ▼ ◀ ▶ to pan the photo.
 - **EXIT** to return to the thumbnail index.
 - **MENU** to return to the *Photos* menu.

Viewing favorite photos

After you created your favorite photo list, you can browse among your favorite photos quickly.

To view favorite photos:

- 1 Switch to USB mode. See "[Switching to USB mode](#)" on page 53. The *Photos* menu opens.

Note

You can also press **MENU** to open the *Photos* menu.



- 2 Press ▼ or **ENTER** to access the menu. **Photos Menu** is highlighted.



- 3 Press **ENTER**. The *Photos* menu opens.



- 4 Press ▲ or ▼ to highlight **Favorite Photos**, then press **ENTER**. A thumbnail index of your favorite photos opens with a control bar at the bottom of the screen.

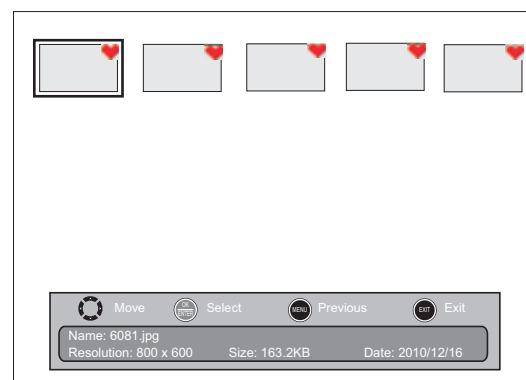

You select photos and navigate on the photo screen in the same way you do when you are browsing through photos. For more information, see "[Browsing photos](#)" on page 53.

Viewing photos in a slideshow

You can view your photos in a slideshow.

To view photos in a slideshow:

- 1 Switch to USB mode. See "[Switching to USB mode](#)" on page 53. The *Photos* menu opens.

Note

You can also press **MENU** to open the *Photos* menu.



- 2 Press **▼** or **ENTER** to access the menu. **Photos Menu** is highlighted.



- 3 Press **ENTER**. The *Photos* menu opens.



- 4 Press **▲** or **▼** to highlight **View Slideshow**, then press **ENTER**. A slideshow starts with the first photo in the current folder.

When a photo is displayed full-screen, a control bar appears at the bottom of the photo. The file name, picture resolution, size, and date are displayed on the bottom of the control bar. If you do not press a button within 10 seconds, the control bar closes. Press any button to open the control bar again.

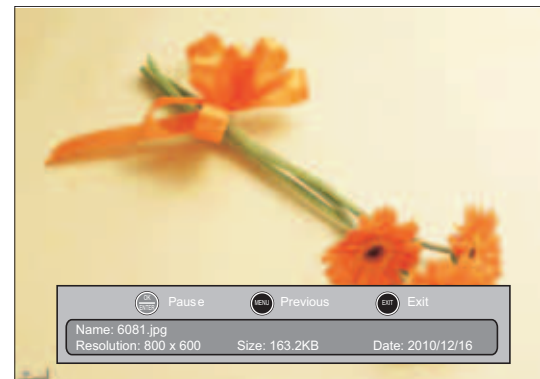

- 5 To control the slideshow, press:
 - **ENTER** to pause or start the slideshow.
 - **EXIT** to exit the slideshow and return to thumbnail index.
 - **MENU** to go to the *Photos* menu.

Customizing slideshow settings

You can customize the slideshow settings, including **Repeat**, **Shuffle**, **Speed**, and **Transition**.

To customize slideshow settings:

- 1 Switch to USB mode. See "[Switching to USB mode](#)" on page 53. The *Photos* menu opens.

Note

You can also press **MENU** to open the *Photos* menu.



- 2 Press **▼** or **ENTER** to access the menu. **Photos Menu** is highlighted.



- 3 Press **ENTER**. The *Photos* menu opens.



- 4 Press **▲** or **▼** to highlight **Settings**, then press **ENTER**. The *Photos-Settings* menu opens.

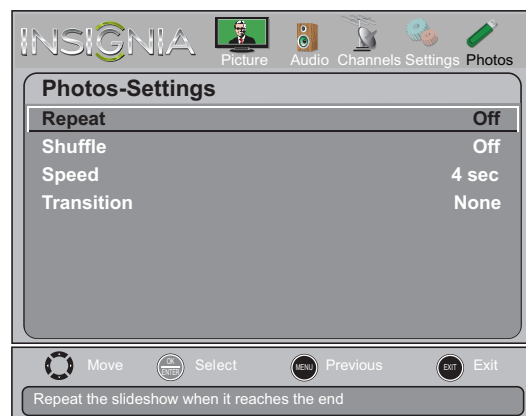

- 5 Press **▲** or **▼** to highlight an option, then press **ENTER**. You can select:

- **Repeat**—Repeats the slideshow when it reaches the end. You can select **On** or **Off**.
- **Shuffle**—Displays the slideshow photos in random order. You can select **On** or **Off**.
- **Speed**—Sets the amount of time a photo is displayed before the slideshow moves to the next photo. You can select **4 Sec**, **6 Sec**, or **8 Sec**.
- **Transition**—Selects the way photos transition when moving to the next file in the slideshow. You can select:
 - **None**—No transition effect.
 - **Fade to Black**—Fades the screen to black between photos.
 - **Vertical Wipe**—Wipes the screen from top to bottom between photos.
 - **Horizontal Wipe**—Wipes the screen from left to right between photos.
 - **Random**—Randomly selects a transition effect.

- 6 Press **EXIT** to close the menu.

Maintaining

- Do not use your TV in areas that are too hot or too cold, because the cabinet may warp or the screen may malfunction. Your TV works best in temperatures that are comfortable to you.
- Storage temperatures are 32° to 122°F (0° to 50°C).
- Working temperatures are 41° to 104°F (5° to 40°C).
- Do not place your TV in direct sunlight or near a heat source.

Cleaning the TV cabinet

Clean the cabinet with a soft, lint-free cloth. If the cabinet is especially dirty, moisten a soft, lint-free cloth in a weak detergent solution, squeeze the excess moisture from the cloth, then wipe the cabinet with the cloth. Use a clean cloth to dry the cabinet.

Cleaning the TV screen

Clean the screen with a soft, lint-free cloth.

Troubleshooting

Warning

Do not try to repair your TV yourself. Contact authorized service personnel.

Video and audio

Problem	Solution
Picture does not fill the screen. There are black bars around the picture.	<ul style="list-style-type: none"> Change the aspect ratio. An increasing amount of digital TV and movies are presented in wide screen (16:9). See "Aspect ratio options" on page 32.
No picture (screen is not lit) and no sound.	<ul style="list-style-type: none"> Press  on the TV or the remote control. Make sure that the Audio Only option is set to Off. See "Playing TV audio only" on page 34. Make sure that the video cables are connected securely to your TV. Adjust the contrast and brightness. See "Adjusting the TV picture" on page 31. Make sure that the power cord is plugged in. Make sure that the correct video input source is selected. See "Selecting the video input source" on page 28. Try another channel. The station may be experiencing problems. Make sure that the incoming signal is compatible. Make sure that the antenna or cable TV is connected correctly and securely. See "Connecting a cable or satellite box" on page 10 or "Connecting an antenna or cable TV (no box)" on page 15. Check the closed caption settings. Some TEXT modes can block the screen.
Dark, poor, or no picture (screen is lit), but sound is good.	<ul style="list-style-type: none"> Try another channel. The station may be experiencing problems. Make sure that the antenna or cable TV is connected correctly and securely. See "Connecting a cable or satellite box" on page 10 or "Connecting an antenna or cable TV (no box)" on page 15. Adjust the brightness. See "Adjusting the TV picture" on page 31. Make sure that the correct picture mode is selected. See "Adjusting the TV picture" on page 31. If you are using an antenna, the digital channel signal may be low. To check the digital channel signal strength, see "Checking the digital signal strength" on page 38. If you are using an antenna and the signal strength is low, adjust the antenna or use a highly directional outdoor antenna or set-top antenna with a built-in amplifier. Make sure that the video cables are connected securely to your TV. The video cable(s) you are using may be bad. Try a new set. Try another channel. The station may be experiencing problems.

Problem	Solution
No color, dark picture, or color is not correct.	<ul style="list-style-type: none"> Try another channel. The station may be experiencing problems. Adjust the color settings. See "Adjusting the TV picture" on page 31. Make sure that the video cables are connected correctly and securely to your TV. Make sure that the antenna or cable TV is connected correctly and securely. See "Connecting a cable or satellite box" on page 10 or "Connecting an antenna or cable TV (no box)" on page 15. If you are using an antenna, the digital channel signal may be low. To check the digital channel signal strength, see "Checking the digital signal strength" on page 38. If you are using an antenna and the signal strength is low, adjust the antenna or use a highly directional outdoor antenna or set-top antenna with a built-in amplifier.
Only snow (noise) appears on the screen.	<ul style="list-style-type: none"> Try another channel. The station may be experiencing problems. Make sure that the antenna or cable TV is connected correctly and securely. See "Connecting a cable or satellite box" on page 10 or "Connecting an antenna or cable TV (no box)" on page 15. If you are using an antenna, the digital channel signal may be low. To check the digital channel signal strength, see "Checking the digital signal strength" on page 38. If you are using an antenna and the signal strength is low, adjust the antenna or use a highly directional outdoor antenna or set-top antenna with a built-in amplifier.
Picture quality is good on some channels and poor on others. Sound is good.	<ul style="list-style-type: none"> The problem may be caused by a poor or weak signal from the broadcaster or cable TV provider. If you connect to cable or satellite TV without a set-top box and experience poor picture quality, you may need to install a set-top box to improve signal reception and picture quality. Contact your cable or satellite TV provider about upgrading to a set-top box.
Dotted lines or stripes appear on the screen.	<ul style="list-style-type: none"> Make sure that the antenna or cable TV is connected correctly and securely. See "Connecting a cable or satellite box" on page 10 or "Connecting an antenna or cable TV (no box)" on page 15. If you are using an antenna, the digital channel signal may be low. To check the digital channel signal strength, see "Checking the digital signal strength" on page 38. If you are using an antenna and the signal strength is low, adjust the antenna or use a highly directional outdoor antenna or set-top antenna with a built-in amplifier. Make sure that the video cables are connected securely to your TV. The video cable(s) you are using may be bad. Try a new set. Other devices (for example, a surround sound receiver, external speakers, fans, or hair dryers) may be interfering with your TV. Try turning off one device at a time to determine which device is causing interference. After you have determined which device is causing interference, move it further from the TV to eliminate the interference.
Double images.	<ul style="list-style-type: none"> Use a highly directional outdoor antenna, cable TV, or satellite TV.

Problem	Solution
The picture has a few bright or dark spots.	<ul style="list-style-type: none"> A few bright or dark spots on an LCD screen is normal. It does not affect the operation of your TV.
Good picture, but no sound.	<ul style="list-style-type: none"> Increase the volume. Make sure that the sound is not muted. Make sure you do not have headphones connected. When headphones are connected, no sound comes from the TV speakers. Make sure that the correct audio mode is selected. Make sure that the audio cables are connected correctly and securely to your TV. Make sure that the antenna or cable TV is connected correctly and securely. See "Connecting a cable or satellite box" on page 10 or "Connecting an antenna or cable TV (no box)" on page 15. If you are using an antenna, the digital channel signal may be low. To check the digital channel signal strength, see "Checking the digital signal strength" on page 38. The audio cable(s) you are using may be bad. Try a new set.
Poor picture.	<ul style="list-style-type: none"> Make sure that the room is not too bright. Light reflecting off the screen can make the picture difficult to see. If an S-VHS camera or a camcorder is connected while another connected device is turned on, the picture may be poor. Turn off one or more devices.
Good sound but poor color.	<ul style="list-style-type: none"> Adjust the contrast, color, and brightness settings. See "Adjusting the TV picture" on page 31.
Audio noise.	<ul style="list-style-type: none"> Other devices (for example, a surround sound receiver, external speakers, fans, or hair dryers) may be interfering with your TV. Try turning off one device at a time to determine which device is causing interference. After you have determined which device is causing interference, move it further from the TV to eliminate the interference.
No output from one of the speakers.	<ul style="list-style-type: none"> Adjust the audio balance. See "Adjusting sound settings" on page 33. Make sure that the audio cables are connected correctly and securely to your TV.
After images appear.	<ul style="list-style-type: none"> Do not display a still image, such as a logo, game, or computer image, for an extended period of time. This can cause a permanent after-image to be burned into the screen. This type of damage is not covered by your warranty.

Remote control

Problem	Solution
Remote control does not work.	<ul style="list-style-type: none"> Make sure that the power cord is correctly connected to your TV and a power outlet. Make sure that there are no obstructions between the remote control and the remote control sensor on the front of the TV. Point the remote control directly at the remote control sensor on your TV. For the location of the remote control sensor, see "Aiming the remote control" on page 25. The supplied batteries are wrapped tightly in clear plastic. Make sure that you have removed this plastic from the batteries. Make sure that the batteries are installed correctly. See "Installing remote control batteries" on page 25. Replace dead batteries with new batteries. See "Installing remote control batteries" on page 25.
Trouble programming your existing universal remote control.	<ul style="list-style-type: none"> See instructions and a table of common codes in "Programming a different universal remote control" on page 60. Codes are subject to change. For up-to-date codes, go to www.insigniaproducts.com/remotecodes. Replace dead batteries with new batteries. See "Installing remote control batteries" on page 25. Refer to the User Guide that accompanied your universal remote control and contact the manufacturer if problems persist.

General

Problem	Solution
No power.	<ul style="list-style-type: none"> Make sure that the power cord is correctly connected to your TV and a power outlet. Unplug the power cord, wait 60 seconds, then plug the cord back in and turn on your TV. Other devices (for example, a surround sound receiver, external speakers, fans, or hair dryers) may be interfering with your TV. Try turning off one device at a time to determine which device is causing interference. After you have determined which device is causing interference, move it further from the TV to eliminate the interference.
"No signal" error message is displayed.	<ul style="list-style-type: none"> Press INPUT and make sure that you have selected the correct input for the device or service you are trying to use. If you are using a cable or satellite box, use the remote that came with that box to change channels. Make sure that you have the correct input selected to view channels from the cable or satellite box.
After Auto Channel Search, there are no channels.	<ul style="list-style-type: none"> Reception can vary by channel depending on the broadcast power level of a given station. Contact your cable or satellite TV provider. Make sure the antenna or cable/satellite TV is connected securely to your TV. Try replacing the cable between the antenna/cable or cable/satellite box and your TV.

Problem	Solution
One or more channels do not display.	<ul style="list-style-type: none"> Make sure that the channels are not blocked. See "Setting parental control levels" on page 41. Make sure that the channels are not hidden. The channel may have been deleted from the channel list. You can tune to the channel by pressing the number buttons or you can add the channel back to the channel list. See "Hiding channels" on page 36. If you are using a cable or satellite box, use the remote that came with that box to change channels. Make sure that you have the correct input selected to view channels from the cable or satellite box. If you are using an antenna, the digital channel signal may be low. To check the digital channel signal strength, see "Checking the digital signal strength" on page 38.
Password is lost.	<ul style="list-style-type: none"> Enter 9999 to access parental controls, then set a new password. See "Setting or changing the password" on page 38.
Some settings cannot be accessed.	<ul style="list-style-type: none"> If a setting is grayed, the setting is not available in the current video input mode.
TV cabinet creaks.	<ul style="list-style-type: none"> When the TV is in use, the temperature rises naturally and may cause the cabinet to expand or contract which can cause a creaking noise. This is not a malfunction.
Control buttons do not work.	<ul style="list-style-type: none"> Make sure that the Button Lock option is set to Off. See "Locking control buttons" on page 39. Unplug the power cord, wait a few seconds, then plug the cord back in and turn on your TV.
TV keeps turning off.	<ul style="list-style-type: none"> Make sure that the sleep timer is not turned on. See "Setting the sleep timer" on page 46.

Note: If the problem is not solved by using these troubleshooting instructions, turn off your TV, then turn it on again.

Specifications

Specifications are subject to change without notice.

Warranty (all models)

Parts: 1 year

Labor: 1 year

Dimensions and weight

NS-32L120A13	NS-32L240A13	NS-46L240A13
Without stand: 30.6 × 20.1 × 4.6 in. (77.6 × 51.1 × 11.6 cm) 19.2 lbs. (8.7 kg)	Without stand: 30.6 × 20.1 × 3.8 in. (77.6 × 51.1 × 9.6 cm) 19.2 lbs. (8.7 kg)	Without stand: 43.7 × 27.8 × 4.0 in. (111 × 70.6 × 10.2 cm) 40.1 lbs. (18.2 kg)
With stand: 30.6 × 21.5 × 7.3 in. (77.6 × 54.6 × 18.5 cm) 20.9 lbs (9.5 kg)	With stand: 30.6 × 21.5 × 8.3 in. (77.6 × 54.6 × 21.0 cm) 20.9 lbs (9.5 kg)	With stand: 43.7 × 29.8 × 11.1 in. (111 × 75.6 × 28.1 cm) 45.98 lbs (20.9 kg)

Screen

	NS-32L120A13	NS-32L240A13	NS-46L240A13
Screen size measured diagonally	31.5"	31.5"	46"
Display type	LCD	LCD	LCD
Panel 60Hz vs.120Hz	60Hz	60Hz	60Hz

	NS-32L120A13	NS-32L240A13	NS-46L240A13
Display resolution	720p	1080p	1080p
Panel resolution	1366 (H) × 768 (V)	1920 (H) × 1080 (V)	1920 (H) × 1080 (V)
Aspect ratio	16:9	16:9	16:9
Contrast ratio (typical)–panel	2300:1	4000:1	3000:1
Dynamic contrast ratio–list value	4000:1	8000:1	5000:1
Brightness (center typical) cd/m2	350 nits	400 nits	350 nits
Comb filter	3d y/c digital	3d y/c digital	3d y/c digital
Response time	8.5 ms	8.5 ms	8.5 ms
Horizontal viewing angle	178	178	178
Vertical viewing angle	178	178	178

Display resolutions/VGA scan rates

	NS-32L120A13	NS-32L240A13	NS-46L240A13
HDMI 1.4 suggested resolutions	1080p, 1080i, 720p, 480p, 480i	1080p, 1080i, 720p, 480p, 480i	1080p, 1080i, 720p, 480p, 480i
HDMI 1.3 suggested resolutions	1080p, 1080i, 720p, 480p, 480i	1080p, 1080i, 720p, 480p, 480i	1080p, 1080i, 720p, 480p, 480i
Component video suggested resolutions	1080i, 720p, 480p, 480i	1080i, 720p, 480p, 480i	1080i, 720p, 480p, 480i
PC/VGA suggested scan rates	640 × 480/60Hz, 800 × 600/60Hz, 1024 × 768/60Hz, 1360 × 768/60Hz	640 × 480/60Hz, 800 × 600/60Hz, 1024 × 768/60Hz, 1280 × 1024/60Hz, 1920 × 1080/60Hz	640 × 480/60Hz, 800 × 600/60Hz, 1024 × 768/60Hz, 1280 × 1024/60Hz, 1920 × 1080/60Hz

Tuner (all models)

Analog	NTSC
Digital	ATSC, 8-VSB, Clear-QAM

Inputs

	NS-32L120A13	NS-32L240A13	NS-46L240A13
HDMI	2 (side)	2 (side)	3 (side)
Component video	1 (side)	1 (side)	1 (side)
Composite video	1 (side)	1 (side)	1 (side)
Shared audio (component and composite)	Yes	Yes	Yes
S-Video	No	No	No
PC/VGA	Yes	Yes	Yes
3.5mm PC audio input	Yes	Yes	Yes
USB	Yes (supports JPEG and firmware upgrade)	Yes (supports JPEG and firmware upgrade)	Yes (supports JPEG and firmware upgrade)

Outputs (all models)

Video	No
Analog audio/Headphone	Yes
Digital audio	1 coaxial (side)
WiFi	No
Ethernet	No

Audio

	NS-32L120A13	NS-32L240A13	NS-46L240A13
Watts/channel	3W × 2	3W × 2	9W × 2
Speakers	2	2	2

Power

	NS-32L120A13	NS-32L240A13	NS-46L240A13
Power consumption	On: 98W Standby: <1 W	On: 98W Standby: <1 W	On: 150W Standby: <1 W
Power input	120V/60Hz	120V/60Hz	120V/60Hz

Miscellaneous

	NS-32L120A13	NS-32L240A13	NS-46L240A13
OSD languages	English, French, Spanish	English, French, Spanish	English, French, Spanish
INLink	Yes	Yes	Yes
Game Mode	No	No	No
ENERGY STAR qualified	No	No	No
Internet connectable	No	No	No
TV base screws	M5 type (8mm length) (3)	M5 type (8mm length) (3)	M5 type (8mm length) (4)
V-Chip (version 2.0)	Yes	Yes	Yes
Sleep timer	Yes	Yes	Yes
Channel labeling	Yes	Yes	Yes
VESA mount (Hor. × Ver.)	200 × 200 mm	200 × 200 mm	600 × 200 mm

Note

The length of the wall-mount screws vary depending on the wall-mount bracket you purchased. See the instructions that came with the wall-mount bracket for screw lengths.

Programming universal remote controls

Programming a different universal remote control

You can operate your Insignia TV with a new or existing universal remote control.

To program a different universal remote control:

- 1 See the table below for common codes. If you have problems programming your remote or need a different remote control code, visit www.insigniaproducts.com/remotecodes for the latest remote control code information.
- 2 Follow your universal remote control's instructions to enter the TV code you found in Step 1.

Tips

- If your universal remote control has a code search feature, run a code search to identify a code that matches your TV. See your universal remote control's instructions for details.
- If your universal remote control has a "Learn" feature, you can manually program it using the Insignia TV remote to "teach" the commands one at a time. See your universal remote control's instructions for details.

For additional help and information:

- Visit: <http://www.insigniaproducts.com/remotecodes>
- Call technical support for the universal remote control or cable/satellite company of the remote/set-top box you are trying to program.
- Call the Insignia Customer Care Center 1-877-467-4289.

Common universal remote control codes

The following is a list of the most common remote control codes. Codes for other remote controls are available online at:

<http://www.insigniaproducts.com/remotecodes>

or check with your cable or satellite TV provider for the remote control code.

Insignia TV codes for universal remote controls (for all Insignia TVs manufactured after Jan. 1, 2007)

Universal remote control makes and models	
One for All	0054
Phillips	0198, 0490
RCA	135
Sony	068, 069, 078, 096, 100, 164, 168, 229, 026

Set-top box makes and models

Cablevision	068, 069, 078, 096, 100, 164, 168, 229, 026
Charter	2002, 1204, 1423, 1517, 0171, 1963, 0463, 1463, 0842, 1326, 167, 415, 424, 450, 456, 461, 507, 523, 567, 577, 586
Comcast	10171, 11204, 11326, 11463, 11517, 11641, 11780, 11785, 11892, 11963, 12002
Cox	1326, 1463
DirectTV	10171, 11204, 11326, 11517, 11564, 11641, 11963, 12002
Dish Network	720
Time Warner	400, 450, 461, 456, 10463, 1463, 0463
TiVo	0091
Verizon	0198, 0490

Tips

- The brand name is often visible on the front of the universal remote control, and the model number is often visible on the back.
- If your universal remote control isn't listed on the chart, refer to your universal remote control's instructions and try codes for the brands Orion, Emerson, Memorex, Sansui, Sylvania, or Zenith. You may need to try several codes before finding a match.

Canada ICES-003 statement

This Class B digital apparatus complies with Canadian ICES-003.
Standard Television Receiving Apparatus — Appareil de réception télévision ordinaire, Canada BETS-7 / NTMR-7

Dolby License Notice and Trademark Acknowledgement

Manufactured under license from Dolby Laboratories. Dolby and the double-D symbol are trademarks of Dolby Laboratories.

HDMI

HDMI, the HDMI logo, and High-Definition Multimedia Interface are trademarks or registered trademarks of HDMI Licensing LLC.

Legal notices

FCC Part 15

This device complies with Part 15 of the FCC Rules. Operation of this product is subject to the following two conditions: (1) this device may not cause harmful interference, and (2) this device must accept any interference received, including interference that may cause undesired operation.

This equipment has been tested and found to comply within the limits for a class B digital device, pursuant to Part 15 of the FCC Rules. These limits are designed to provide reasonable protection against harmful interference in a residential installation. This equipment generates, uses, and can radiate radio frequency energy and, if not installed and used in accordance with the instructions, may cause harmful interference to radio communications. However, there is no guarantee that interference will not occur in a particular installation. If this equipment does cause harmful interference to radio or television reception, which can be determined by turning the equipment off and on, the user is encouraged to try to correct the interference by one or more of the following measures:

- Reorient or relocate the receiving antenna.
- Increase the separation between the equipment and receiver.
- Connect the equipment into an outlet on a circuit different from that to which the receiver is connected.
- Consult the dealer or an experienced radio/TV technician for help.

FCC warning

Changes or modifications not expressly approved by the party responsible for compliance with the FCC Rules could void the user's authority to operate this equipment.

Cables

Connections to this device must be made with shielded cables with metallic RF/EMI connector hoods to maintain compliance with FCC Rules and Regulations.

One-year limited warranty - Insignia Televisions

Definitions:

Insignia Products ("Insignia") warrants to you, the original purchaser of this new Insignia-branded television ("Product"), that the Product shall be free of defects in the original manufacturer of the material or workmanship for a period of one (1) year from the date of your purchase of the Product ("Warranty Period"). For this warranty to apply, your Product must be purchased in the United States or Canada from a Best Buy or Future Shop authorized dealer of Insignia brand products only that are packaged with this warranty statement.

How long does the coverage last?

The Warranty Period lasts for 1 year (365 days) from the date you purchased the Product. Your purchase date is printed on the receipt you received with the Product.

What does this warranty cover?

During the Warranty Period, if the original manufacture of the material or workmanship of the Product is determined to be defective by an authorized Insignia repair center or store personnel, Insignia will (at its sole option): (1) repair the Product with new or rebuilt parts; or (2) replace the Product at no charge with new or rebuilt comparable products or parts. Products and parts replaced under this warranty become the property of Insignia and are not returned to you. If service of Products or parts are required after the Warranty Period expires, you must pay all labor and parts charges. This warranty lasts as long as you own your Insignia Product during the Warranty Period. Warranty coverage terminates if you sell or otherwise transfer the Product.

How to obtain warranty service?

If you purchased the Product at a Best Buy or Future Shop retail store location and your television Product has a screen size of less than 42 inches, please take your original receipt and the Product to any Best Buy or Future Shop store. Make sure that you place the Product in its original packaging or packaging that provides the same amount of protection as the original packaging. If you purchased the Product from a Best Buy or Future Shop online web site, mail your original receipt and the Product to the address listed on the web site. Make sure that you put the Product in its original packaging or packaging that provides the same amount of protection as the original packaging.

To obtain in-home warranty service for a television with a screen 42 inches or larger, in the United States call 1-888-BESTBUY, Canada call 1-866-BESTBUY for Future Shop call 1-800-663-2275. Call agents will diagnose and correct the issue over the phone or will have a Insignia-approved repair technician dispatched to your home.

Where is the warranty valid?

This warranty is valid only in the United States and Canada at Best Buy or Future Shop branded retail stores or websites to the original purchaser of the product in the county where the original purchase was made.

What does the warranty not cover?

This warranty does not cover:

- Customer instruction/education
- Installation
- Set up adjustments
- Cosmetic damage
- Damage due to acts of God, such as power surges
- Accident(s)
- Misuse
- Abuse
- Negligence
- Commercial purposes/use, including but not limited to use in a place of business or in communal areas of a multiple dwelling condominium or apartment complex, or otherwise used in a place of other than a private home.
- Modification of any part of the Product, including the antenna
- Plasma display panel damaged by static (non-moving) images applied for lengthy periods (burn-in).
- Damage due to incorrect operation or maintenance

- Connection to an incorrect voltage or power supply
- Attempted repair by any person not authorized by Insignia to service the Product
- Products sold "as is" or "with all faults"
- Consumables, including but not limited to batteries (i.e. AA, AAA, C etc.)
- Products where the factory applied serial number has been altered or removed
- Loss or Theft of this product or any part of the product
- Up to three (3) pixel failures (dots that are dark or incorrectly illuminated) grouped in an area smaller than one tenth (1/10) of the display size or up to five (5) pixel failures throughout the display. (Pixel based displays may contain a limited number of pixels that may not function normally.)
- Failures or Damage caused by any contact including but not limited to liquids, gels or pastes.

REPAIR REPLACEMENT AS PROVIDED UNDER THIS WARRANTY IS YOUR EXCLUSIVE REMEDY FOR BREACH OF WARRANTY. INSIGNIA SHALL NOT BE LIABLE FOR ANY INCIDENTAL OR CONSEQUENTIAL DAMAGES FOR THE BREACH OF ANY EXPRESS OR IMPLIED WARRANTY ON THIS PRODUCT, INCLUDING, BUT NOT LIMITED TO, LOST DATA, LOSS OF USE OF YOUR PRODUCT, LOST BUSINESS OR LOST PROFITS. INSIGNIA PRODUCTS MAKES NO OTHER EXPRESS WARRANTIES WITH RESPECT TO THE PRODUCT, ALL EXPRESS AND IMPLIED WARRANTIES FOR THE PRODUCT, INCLUDING, BUT NOT LIMITED TO, ANY IMPLIED WARRANTIES OF AND CONDITIONS OF MERCHANTABILITY AND FITNESS FOR A PARTICULAR PURPOSE, ARE LIMITED IN DURATION TO THE WARRANTY PERIOD SET FORTH ABOVE AND NO WARRANTIES, WHETHER EXPRESS OR IMPLIED, WILL APPLY AFTER THE WARRANTY PERIOD. SOME STATES, PROVINCES AND JURISDICTIONS DO NOT ALLOW LIMITATIONS ON HOW LONG AN IMPLIED WARRANTY LASTS, SO THE ABOVE LIMITATION MAY NOT APPLY TO YOU. THIS WARRANTY GIVES YOU SPECIFIC LEGAL RIGHTS, AND YOU MAY ALSO HAVE OTHER RIGHTS, WHICH VARY FROM STATE TO STATE OR PROVINCE TO PROVINCE.

Contact Insignia:

For customer service please call 1-877-467-4289

www.insigniaproducts.com

Distributed by Best Buy Purchasing, LLC

7601 Penn Avenue South, Richfield, Minnesota, U.S.A.
55423-3645

© 2012 BBY Solutions, Inc.

All rights reserved. INSIGNIA is a trademark of BBY Solutions, Inc. Registered in some countries. All other products and brand names are trademarks of their respective owners.



www.insigniaproducts.com (877) 467-4289

Distributed by Best Buy Purchasing, LLC
7601 Penn Avenue South, Richfield, MN 55423-3645 USA
© 2012 BBY Solutions, Inc.

All rights reserved. INSIGNIA is a trademark of BBY Solutions, Inc. Registered in some countries.
All other products and brand names are trademarks of their respective owners.

ENGLISH
11-1248